

PARTS CATALOGUE

XV17PCR (5PX4) U49

XV17PCRC (5PX5) CALIFORNIA

XV17PCR (5PX6) CANADA,S.AFRICA

YAMAHA
GENUINE
Parts & Accessories

2B5PX-100E1

XV17PCR/XV17PCRC
PARTS CATALOGUE
©2002 by Yamaha Motor Co., Ltd.
1st Edition, Jul. 2002
All rights reserved.
Any reprinting or unauthorized use
without the written permission of
Yamaha Motor Co., Ltd.
is expressly prohibited.



A4

FOREWORD

This Parts Catalogue is related to the parts for the model(s) in the below frame. When you are ordering replacement parts, please refer to this Parts Catalogue and quote both part numbers and part names correctly.

XV17PCR(5PX4/5PX6),XV17PCRC(5PX5)

1. Modifications or additions which have been made after issue of the Parts Catalogue will be announced in the Yamaha Parts News.
It is advisable that you make necessary corrections to the Parts Catalogue according to the Yamaha Parts News.

2. Abbreviations

The Following abbreviations are used in this Parts Catalogue.

“UR” Use specified parts number.

“UN” Use as many as needed.

“AP” Alternate Parts

“LM” Local Made (Parts need to be ordered locally)

“F#” Frame No. (Applicable machine No.)

3. Parts, which are to be supplied in an assembly, are listed with a dot(.) in front of the part name as shown below.

EXAMPLE

CARBURETOR ASSY

.JET, PILOT

.NOZZLE, MAIN

4. Number of component for assembly

The numeral appearing to the right of each component part indicates the quantity of parts for each assembly unit.

EXAMPLE

| PART NO. | DESCRIPTION | Q'TY | REMARKS |
|--------------|--------------------------|------|---------|
| 2F5-83310-60 | FRONT FLASHER LIGHT ASSY | 2 | |
| 115-83311-60 | .BULB (6V-18W) | 1 | |
| 1M1-83309-60 | .REFLECTOR | 1 | |

5. Applicable colors of graphics are represented in the “REMARKS” as shown below.

| PART NO. | DESCRIPTION | Q'TY | REMARKS |
|-----------------|---------------------|------|---------|
| 2N4-24110-00-X5 | FUEL TANK COMP. | 1 | MXR |
| 3J1-24240-10 | .GRAPHIC, FUEL TANK | 1 | FOR MXR |

6. Applicable Serial No.

Engine Serial No.

Frame Serial No.

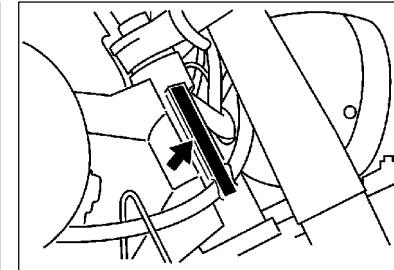
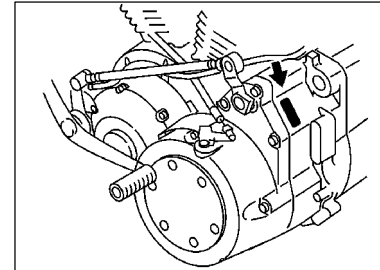

7. Note that the illustrations for reference in finding parts numbers, not to be used for assembling. When assembling, please use the applicable service manual.
8. The asterisk (*) before a reference number indicates modification items after the first edition.

MODEL LABEL

- (1) A label called “Model Label” is affixed in the location as indicated in (3) below.
When using this parts catalogue, please be sure to cross-refer the “model code – production code No.” in the catalogue to the “model code – production code No.” indicated on the Model Label affixed onto the product concerned.

- ## (2) “Model Label” Indication

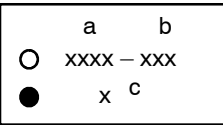

a: Model Type Code
b: Production Code No.
c: Colouring Type

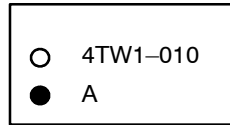

- ### (3) Model Label Affixing Location

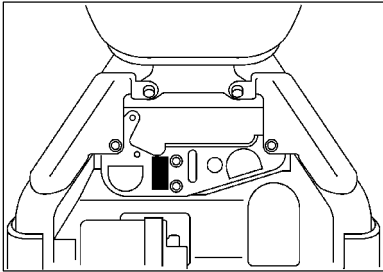

- (4) Model Code – Production Code Number of Model Listed in This Parts Catalog

[illegible]

- ### (5) Coloring Information

| Model Code | Colouring type code | Colour code | Colour Name | Abbreviation |
|--------------|---------------------|-------------|----------------------|--------------|
| 5PX4 | A | 0821 | DARK GRAY METALLIC A | DNMA |
| 5PX5 5PX6 | B | 0791 | SILVER 3 | S3 |

CONTENTS

ENGINE

| | |
|----------------------------|-----|
| CYLINDER HEAD | B2 |
| CYLINDER | B3 |
| CRANKSHAFT. PISTON | B4 |
| VALVE | B5 |
| CAMSHAFT. CHAIN | B6 |
| OIL PUMP | B7 |
| OIL CLEANER | B8 |
| INTAKE | B9 |
| INTAKE 2 | B12 |
| AIR INDUCTION SYSTEM | B14 |
| EXHAUST | C2 |
| CRANKCASE | C4 |
| CRANKCASE COVER 1 | C6 |
| STARTER | C9 |
| CLUTCH | C11 |
| TRANSMISSION | C13 |
| MIDDLE DRIVE GEAR | C14 |
| SHIFT CAM. FORK | D4 |
| SHIFT SHAFT | D5 |

CHASSIS

| | |
|----------------------------|-----|
| FRAME | D6 |
| FENDER | D8 |
| SIDE COVER | D10 |
| REAR ARM. SUSPENSION | D12 |
| STEERING | D14 |
| FRONT FORK | D15 |
| FUEL TANK | E3 |
| SEAT | E7 |

| | |
|------------------------------|-----|
| FRONT WHEEL | E8 |
| FRONT BRAKE CALIPER | E9 |
| REAR WHEEL | E10 |
| REAR BRAKE CALIPER | E12 |
| STEERING HANDLE. CABLE | E13 |
| FRONT MASTER CYLINDER | E14 |
| STAND. FOOTREST | E15 |
| REAR MASTER CYLINDER | F3 |
| GENERATOR | F5 |
| FLASHER LIGHT | F6 |
| METER | F7 |
| HEADLIGHT | F8 |
| TAILLIGHT | F9 |
| HANDLE SWITCH. LEVER | F11 |
| ELECTRICAL 1 | F12 |
| ELECTRICAL 2 | F14 |

INDEX

| | |
|-----------------------|----|
| NUMERICAL INDEX | M1 |
|-----------------------|----|

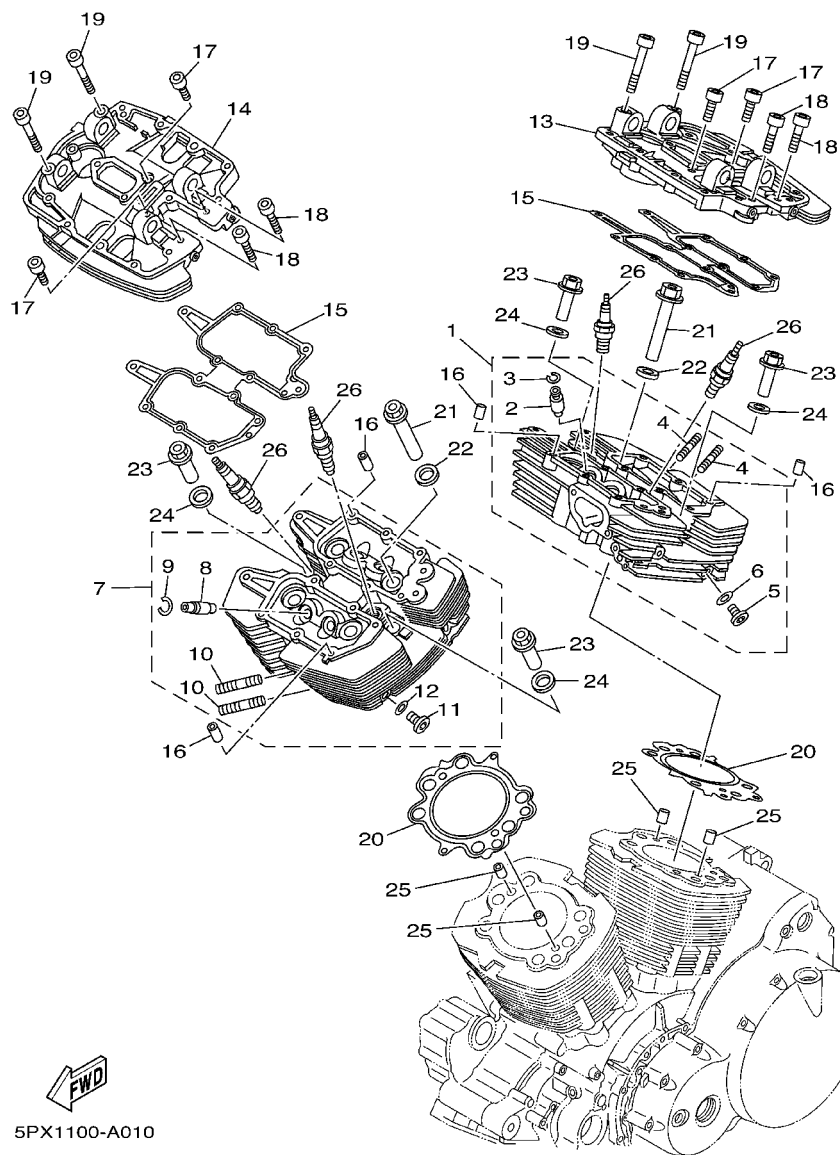

FIG. 1 CYLINDER HEAD

| REF. NO. | PART NO. | DESCRIPTION | 5PX4 | 5PX5 | 5PX6 | REMARKS |
|----------|--------------|----------------------------|------|------|------|---------|
| 1 | 5PX-11101-00 | CYLINDER HEAD ASSY 1 | 1 | 1 | 1 | |
| 2 | 4WM-11133-10 | .GUIDE, INTAKE VALVE | 4 | 4 | 4 | |
| 3 | 93440-12052 | .CIRCLIP | 4 | 4 | 4 | |
| 4 | 95617-08625 | .BOLT, STUD | 2 | 2 | 2 | |
| 5 | 90340-12112 | .PLUG, STRAIGHT SCREW | 1 | 1 | 1 | |
| 6 | 90201-12790 | .WASHER, PLATE | 1 | 1 | 1 | |
| 7 | 5PX-11101-10 | CYLINDER HEAD ASSY 2 | 1 | 1 | 1 | |
| 8 | 4WM-11133-10 | .GUIDE, INTAKE VALVE | 4 | 4 | 4 | |
| 9 | 93440-12052 | .CIRCLIP | 4 | 4 | 4 | |
| 10 | 95617-08625 | .BOLT, STUD | 2 | 2 | 2 | |
| 11 | 90340-12112 | .PLUG, STRAIGHT SCREW | 1 | 1 | 1 | |
| 12 | 90201-12790 | .WASHER, PLATE | 1 | 1 | 1 | |
| 13 | 5PX-11131-00 | HEAD, CYLINDER 3 | 1 | 1 | 1 | |
| 14 | 5PX-11141-00 | HEAD, CYLINDER 4 | 1 | 1 | 1 | |
| 15 | 5PX-11182-00 | GASKET, CYLINDER HEAD 2 | 2 | 2 | 2 | |
| 16 | 91808-16023 | PIN, DOWEL | 4 | 4 | 4 | |
| 17 | 91317-06030 | BOLT | 4 | 4 | 4 | |
| 18 | 91314-06040 | BOLT | 4 | 4 | 4 | |
| 19 | 91317-08070 | BOLT | 4 | 4 | 4 | |
| 20 | 5PX-11181-00 | GASKET, CYLINDER HEAD 1 | 2 | 2 | 2 | |
| 21 | 5PX-11171-00 | NUT, HOLDING | 8 | 8 | 8 | |
| 22 | 4WM-11175-00 | WASHER, HOLDING 1 | 8 | 8 | 8 | |
| 23 | 4WM-11172-00 | NUT, HOLDING | 4 | 4 | 4 | |
| 24 | 4WM-11176-00 | WASHER, HOLDING | 4 | 4 | 4 | |
| 25 | 90387-062T5 | COLLAR | 4 | 4 | 4 | |
| 26 | 94701-00262 | PLUG, SPARK (NGK DPR7EA 9) | 4 | 4 | 4 | UR |
| | 94701-00379 | PLUG, SPARK (ND X22EPR-U9) | 4 | 4 | 4 | UR |

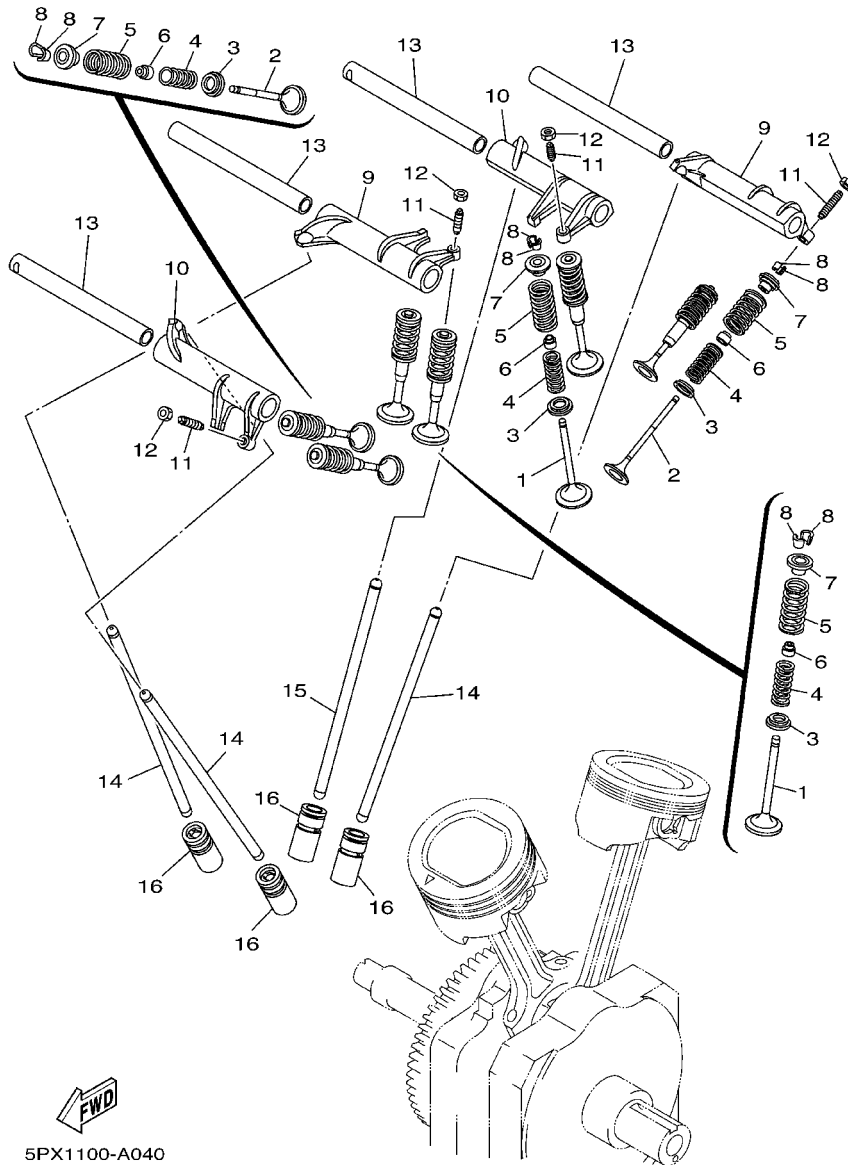

FIG. 4 VALVE

| REF. NO. | PART NO. | DESCRIPTION | 5PX4 | 5PX5 | 5PX6 | | | REMARKS |
|----------|--------------|------------------------|------|------|------|--|--|---------|
| 1 | 4WM-12111-00 | VALVE, INTAKE | 4 | 4 | 4 | | | |
| 2 | 4WM-12121-00 | VALVE, EXHAUST | 4 | 4 | 4 | | | |
| 3 | 26H-12116-00 | SEAT, VALVE SPRING | 8 | 8 | 8 | | | |
| 4 | 4WM-12113-00 | SPRING, VALVE INNER | 8 | 8 | 8 | | | |
| 5 | 4WM-12114-00 | SPRING, VALVE OUTER | 8 | 8 | 8 | | | |
| 6 | 4KM-12119-00 | SEAL, VALVE STEM | 8 | 8 | 8 | | | |
| 7 | 26H-12117-00 | RETAINER, VALVE SPRING | 8 | 8 | 8 | | | |
| 8 | 4G0-12118-00 | COTTER, VALVE | 16 | 16 | 16 | | | |
| 9 | 5PX-12151-00 | ARM, VALVE ROCKER | 2 | 2 | 2 | | | |
| 10 | 5PX-12161-00 | ARM, VALVE ROCKER 2 | 2 | 2 | 2 | | | |
| 11 | 31G-12159-02 | SCREW, VALVE ADJUSTING | 4 | 4 | 4 | | | |
| 12 | 31G-12158-00 | NUT, LOCK | 4 | 4 | 4 | | | |
| 13 | 5PX-12146-00 | SHAFT, ROCKER | 4 | 4 | 4 | | | |
| 14 | 5PX-12154-00 | ROD, VALVE PUSH | 3 | 3 | 3 | | | |
| 15 | 5PX-12144-00 | ROD, VALVE PUSH 2 | 1 | 1 | 1 | | | |
| 16 | 4WM-12153-00 | LIFTER, VALVE | 4 | 4 | 4 | | | |
| | | | | | | | | |
| | | | | | | | | |
| | | | | | | | | |

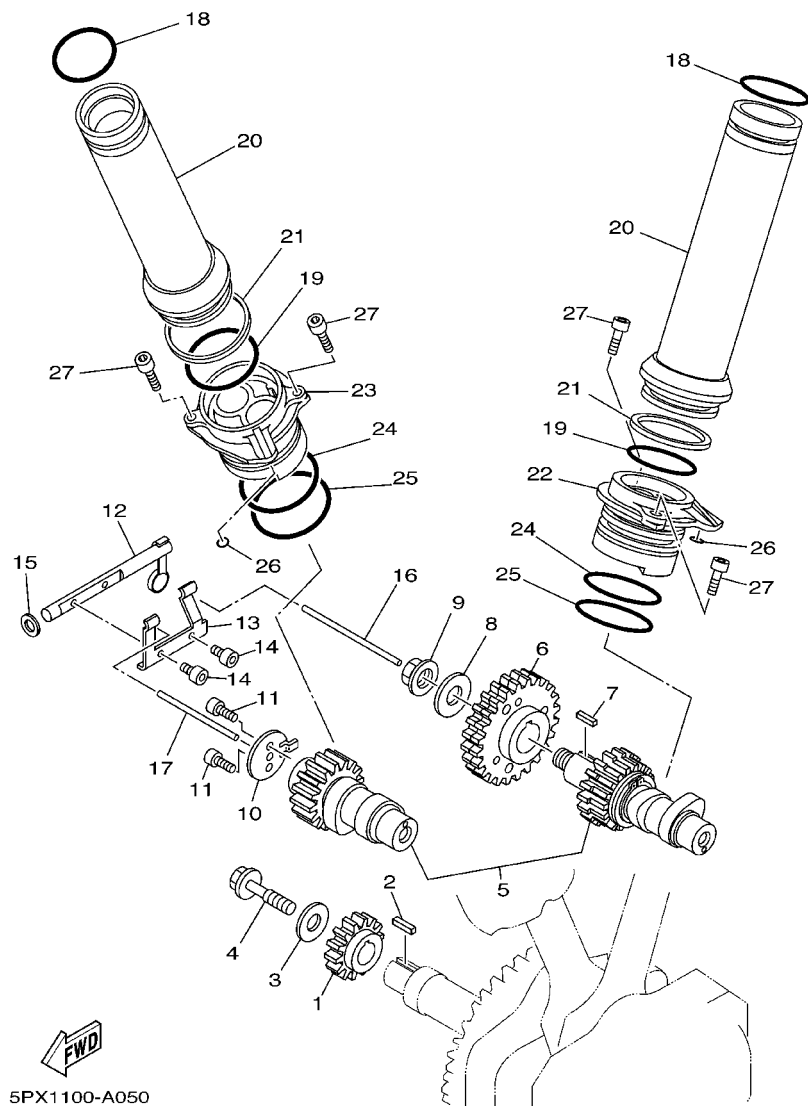

FIG. 5 CAMSHAFT. CHAIN

| REF. NO. | PART NO. | DESCRIPTION | 5PX4 | 5PX5 | 5PX6 | | | REMARKS |
|----------|--------------|---------------------------|------|------|------|--|--|---------|
| 1 | 4WM-11534-00 | GEAR, BREAKER DRIVE | 1 | 1 | 1 | | | |
| 2 | 90282-03039 | KEY, STRAIGHT | 1 | 1 | 1 | | | |
| 3 | 90201-100L3 | WASHER, PLATE | 1 | 1 | 1 | | | |
| 4 | 90105-10290 | BOLT, FLANGE | 1 | 1 | 1 | | | |
| 5 | 5PX-W1211-00 | CAM SHAFT ASSY | 1 | 1 | 1 | | | |
| 6 | 4WM-W1153-00 | DRIVEN GEAR COMP. | 1 | 1 | 1 | | | |
| 7 | 90282-03012 | KEY, STRAIGHT | 1 | 1 | 1 | | | |
| 8 | 90201-140H8 | WASHER, PLATE | 1 | 1 | 1 | | | |
| 9 | 90179-14469 | NUT | 1 | 1 | 1 | | | |
| 10 | 5PX-11951-00 | PLATE | 1 | 1 | 1 | | | |
| 11 | 90110-05013 | BOLT, HEXAGON SOCKET HEAD | 2 | 2 | 2 | | | |
| 12 | 4WM-12293-00 | CONNECTOR, DECOMPRESSION | 1 | 1 | 1 | | | |
| 13 | 4WM-12282-00 | LEVER, DECOMPRESSION | 1 | 1 | 1 | | | |
| 14 | 90110-04001 | BOLT, HEXAGON SOCKET HEAD | 2 | 2 | 2 | | | |
| 15 | 90201-08086 | WASHER, PLATE | 1 | 1 | 1 | | | |
| 16 | 4WM-12298-00 | ROD, DECOMPRESSION | 1 | 1 | 1 | | | |
| 17 | 4WM-12294-00 | PIPE, DECOMPRESSION | 1 | 1 | 1 | | | |
| 18 | 93210-40745 | O-RING | 2 | 2 | 2 | | | |
| 19 | 93210-472A9 | O-RING | 2 | 2 | 2 | | | |
| 20 | 5PX-12155-00 | GUIDE, PUSH ROD | 2 | 2 | 2 | | | |
| 21 | 5PX-12215-00 | CAP, TENSIONER CASE | 2 | 2 | 2 | | | |
| 22 | 5PX-12147-00 | HOUSING | 1 | 1 | 1 | | | |
| 23 | 5PX-12148-00 | HOUSING | 1 | 1 | 1 | | | |
| 24 | 93210-54175 | O-RING | 2 | 2 | 2 | | | |
| 25 | 93210-54452 | O-RING | 2 | 2 | 2 | | | |
| 26 | 93210-48364 | O-RING | 2 | 2 | 2 | | | |
| 27 | 90110-06022 | BOLT, HEXAGON SOCKET HEAD | 4 | 4 | 4 | | | |

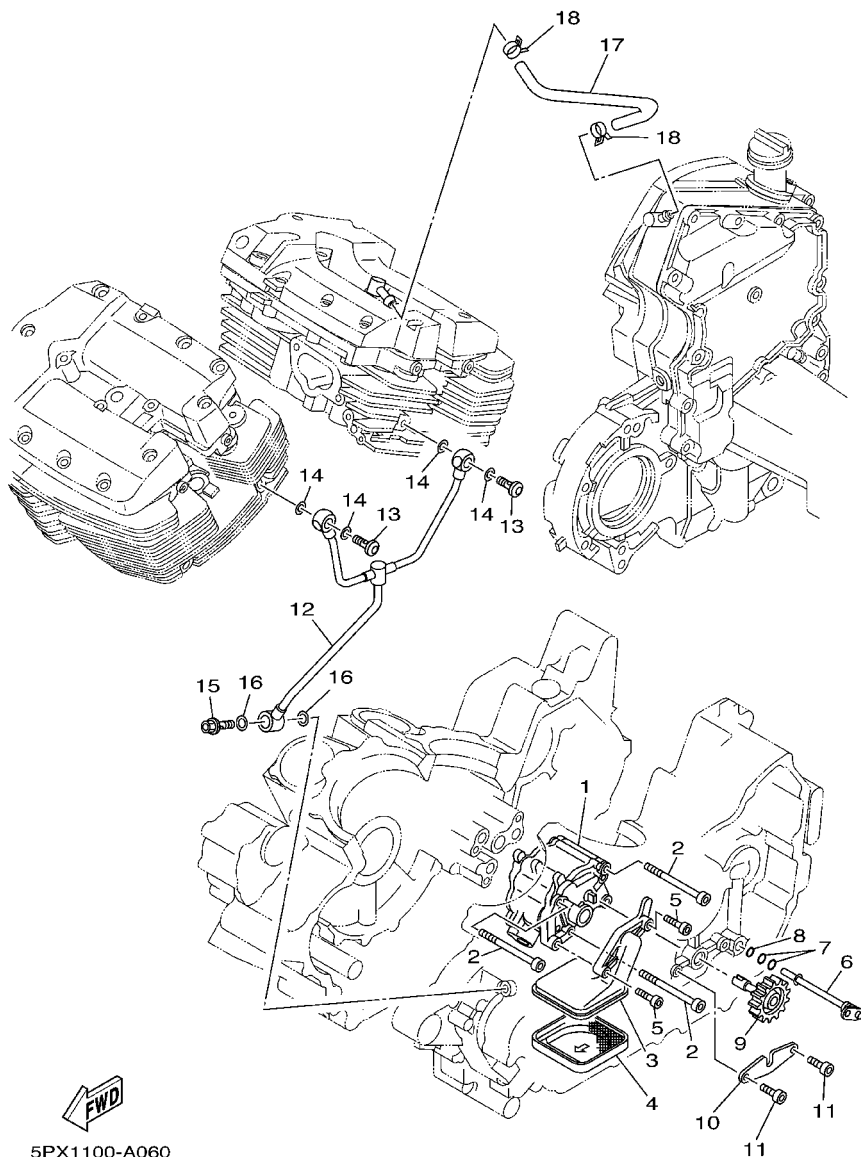

FIG. 6 OIL PUMP

| REF. NO. | PART NO. | DESCRIPTION | 5PX4 | 5PX5 | 5PX6 | | REMARKS |
|----------|--------------|---------------------------|------|------|------|--|---------|
| 1 | 5PX-13300-00 | OIL PUMP ASSY | 1 | 1 | 1 | | |
| 2 | 91317-06080 | BOLT | 3 | 3 | 3 | | |
| 3 | 4WM-13412-00 | HOUSING, STRAINER | 1 | 1 | 1 | | |
| 4 | 4WM-13411-00 | STRAINER, OIL | 1 | 1 | 1 | | |
| 5 | 90110-06057 | BOLT, HEXAGON SOCKET HEAD | 2 | 2 | 2 | | |
| 6 | 4WM-13171-00 | PIPE, DELIVERY 2 | 1 | 1 | 1 | | |
| 7 | 93210-09754 | O-RING | 2 | 2 | 2 | | |
| 8 | 93210-06667 | O-RING | 1 | 1 | 1 | | |
| 9 | 5PX-13360-00 | DRIVEN GEAR ASSY | 1 | 1 | 1 | | |
| 10 | 4WM-1357N-01 | PLATE, STOPPER 1 | 1 | 1 | 1 | | |
| 11 | 91317-06016 | BOLT | 2 | 2 | 2 | | |
| 12 | 5PX-13405-00 | OIL PIPE COMP. 1 | 1 | 1 | 1 | | |
| 13 | 90401-10175 | BOLT, UNION | 2 | 2 | 2 | | |
| 14 | 90430-10188 | GASKET | 4 | 4 | 4 | | |
| 15 | 90401-08001 | BOLT, UNION | 1 | 1 | 1 | | |
| 16 | 90430-08119 | GASKET | 2 | 2 | 2 | | |
| 17 | 5PX-13464-00 | HOSE, OIL 1 | 1 | 1 | 1 | | |
| 18 | 90467-110A0 | CLIP | 2 | 2 | 2 | | |
| | | | | | | | |
| | | | | | | | |
| | | | | | | | |

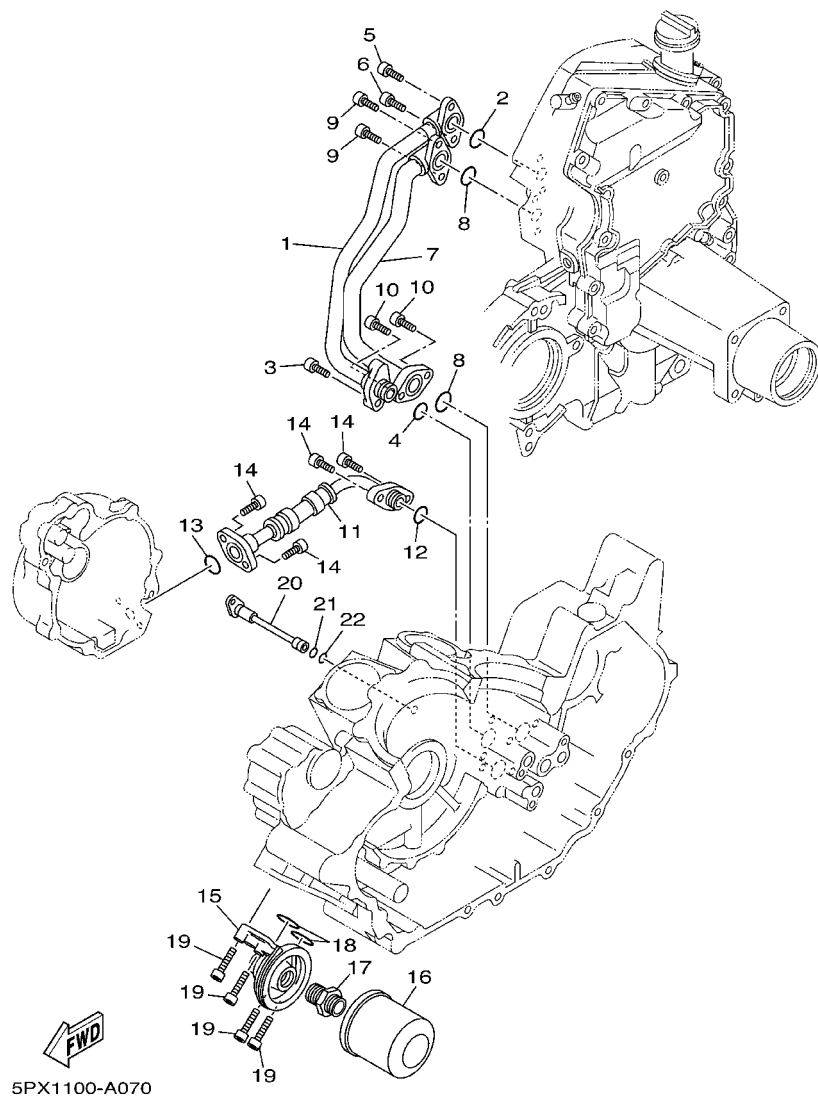

FIG. 7 OIL CLEANER

| REF. NO. | PART NO. | DESCRIPTION | 5PX4 | 5PX5 | 5PX6 | | | REMARKS |
|----------|--------------|---------------------------|------|------|------|--|--|---------|
| 1 | 5PX-13416-00 | PIPE, OIL 1 | 1 | 1 | 1 | | | |
| 2 | 93210-16629 | O-RING | 1 | 1 | 1 | | | |
| 3 | 91314-06020 | BOLT | 1 | 1 | 1 | | | |
| 4 | 93210-15171 | O-RING | 1 | 1 | 1 | | | |
| 5 | 91314-06020 | BOLT | 1 | 1 | 1 | | | |
| 6 | 91314-06070 | BOLT | 1 | 1 | 1 | | | |
| 7 | 5PX-13418-00 | PIPE, OIL 2 | 1 | 1 | 1 | | | |
| 8 | 93210-19522 | O-RING | 2 | 2 | 2 | | | |
| 9 | 91314-06045 | BOLT | 2 | 2 | 2 | | | |
| 10 | 91314-06020 | BOLT | 2 | 2 | 2 | | | |
| 11 | 5PX-13161-00 | PIPE, DELIVERY 1 | 1 | 1 | 1 | | | |
| 12 | 93210-13657 | O-RING | 1 | 1 | 1 | | | |
| 13 | 93210-16629 | O-RING | 1 | 1 | 1 | | | |
| 14 | 91314-06020 | BOLT | 4 | 4 | 4 | | | |
| 15 | 5MB-13461-00 | PLATE, ADAPTOR | 1 | 1 | 1 | | | |
| 16 | 3FV-13440-10 | ELEMENT ASSY, OIL CLEANER | 1 | 1 | 1 | | | |
| 17 | 90401-20145 | BOLT, UNION | 1 | 1 | 1 | | | |
| 18 | 93210-23326 | O-RING | 2 | 2 | 2 | | | |
| 19 | 90110-06047 | BOLT, HEXAGON SOCKET HEAD | 4 | 4 | 4 | | | |
| 20 | 4WM-13181-00 | PIPE, DELIVERY 3 | 1 | 1 | 1 | | | |
| 21 | 93210-08006 | O-RING | 1 | 1 | 1 | | | |
| 22 | 93210-07003 | O-RING | 1 | 1 | 1 | | | |

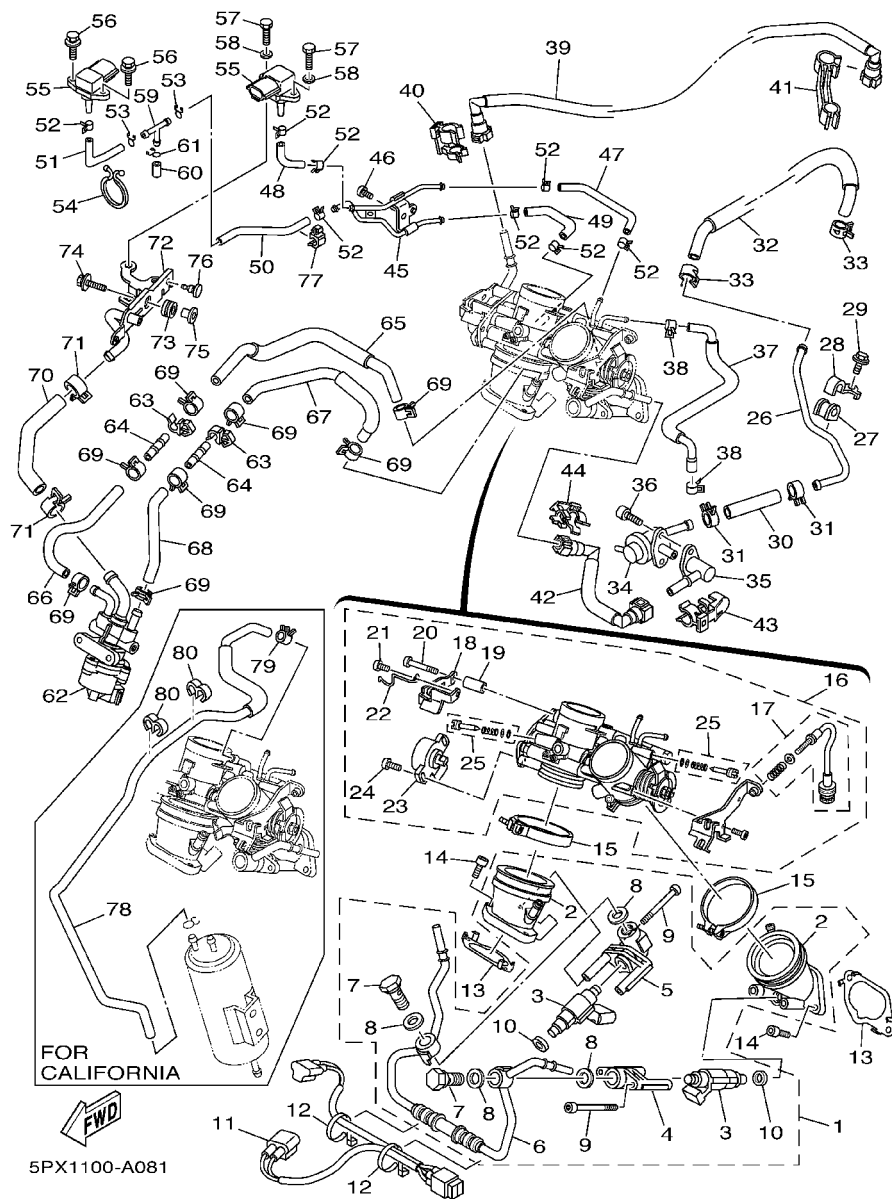

FIG. 8 INTAKE

| REF. NO. | PART NO. | DESCRIPTION | 5PX4 | 5PX5 | 5PX6 | REMARKS |
|----------|--------------|-----------------------|------|------|------|---------|
| 1 | 5PX-13590-00 | CARBURETOR JOINT ASSY | 1 | 1 | 1 | |
| 2 | 5PX-13586-00 | .JOINT, CARBURETOR 1 | 2 | 2 | 2 | |
| 3 | 5FL-13761-00 | .INJECTOR ASSY | 2 | 2 | 2 | |
| 4 | 5PX-14188-00 | .CONNECTOR | 1 | 1 | 1 | |
| 5 | 5PX-14189-00 | .CONNECTOR | 1 | 1 | 1 | |
| 6 | 5PX-13938-00 | .PIPE | 1 | 1 | 1 | |
| 7 | 4BH-13573-00 | .BOLT 1 | 2 | 2 | 2 | |
| 8 | 90430-12219 | .GASKET | 4 | 4 | 4 | |
| 9 | 98507-06050 | .SCREW | 4 | 4 | 4 | |
| 10 | 90430-09002 | .GASKET | 2 | 2 | 2 | |
| 11 | 5PX-82509-10 | WIRE, SUB LEAD | 1 | 1 | 1 | |
| 12 | 90465-10098 | CLAMP | 2 | 2 | 2 | |
| 13 | 5PX-14239-00 | SEAL | 2 | 2 | 2 | |
| 14 | 91314-06020 | BOLT | 4 | 4 | 4 | |
| 15 | 90450-57092 | HOSE CLAMP ASSY | 2 | 2 | 2 | |
| 16 | 5PX-13750-00 | THROTTLE BODY ASSY | 1 | | 1 | |
| | 5PX-13750-10 | THROTTLE BODY ASSY | | 1 | | |
| 17 | 5PX-14103-00 | .THROTTLE SCREW SET | 1 | 1 | 1 | |
| 18 | 5PX-14995-00 | .BRACKET | 1 | 1 | 1 | |
| 19 | 5PX-14149-00 | .PIPE | 1 | 1 | 1 | |
| 20 | 98507-05035 | .SCREW | 1 | 1 | 1 | |
| 21 | 98507-05012 | .SCREW | 1 | 1 | 1 | |
| 22 | 5PX-14137-00 | .CLIP | 1 | 1 | 1 | |
| 23 | 5PX-85885-00 | .THROTTLE SENSOR ASSY | 1 | 1 | 1 | |
| 24 | 4KM-24453-00 | .SCREW | 2 | 2 | 2 | |
| 25 | 5JW-14104-00 | .AIR SCREW SET | 2 | 2 | 2 | |
| 26 | 5PX-14295-01 | PIPE, FUEL | 1 | 1 | 1 | |

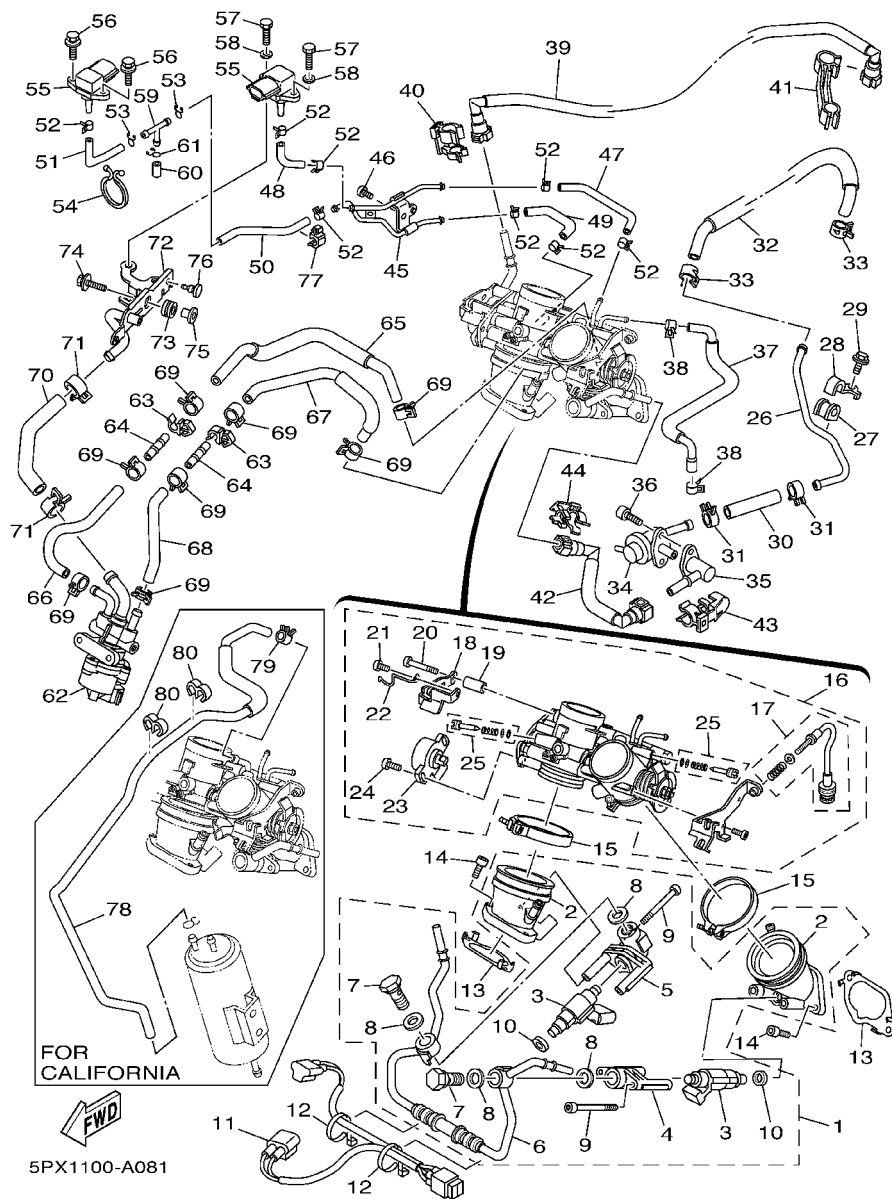

FIG. 8 INTAKE

| REF. NO. | PART NO. | DESCRIPTION | 5PX4 | 5PX5 | 5PX6 | REMARKS |
|----------|--------------|------------------------|------|------|------|---------|
| 27 | 5PX-14435-00 | GROMMET | 1 | 1 | 1 | |
| 28 | 5PX-14261-00 | HOLDER | 1 | 1 | 1 | |
| 29 | 95027-06010 | BOLT, FLANGE | 1 | 1 | 1 | |
| 30 | 5PX-13973-01 | PIPE, FUEL 3 | 1 | 1 | 1 | |
| 31 | 90467-12003 | CLIP | 2 | 2 | 2 | |
| 32 | 5PX-13974-01 | PIPE, FUEL 4 | 1 | 1 | 1 | |
| 33 | 90467-12003 | CLIP | 2 | 2 | 2 | |
| 34 | 5PX-13906-00 | REGULATOR, PRESSURE | 1 | 1 | 1 | |
| 35 | 5PX-13595-00 | JOINT | 1 | 1 | 1 | |
| 36 | 91317-05016 | BOLT | 2 | 2 | 2 | |
| 37 | 5PX-13544-00 | HOSE, VACUUM SENSING 2 | 1 | 1 | 1 | |
| 38 | 90467-07093 | CLIP | 2 | 2 | 2 | |
| 39 | 5PX-13971-01 | PIPE, FUEL 1 | 1 | 1 | 1 | |
| 40 | 90464-15003 | CLAMP | 1 | 1 | 1 | |
| 41 | 90464-15004 | CLAMP | 1 | 1 | 1 | |
| 42 | 5PX-13972-00 | PIPE, FUEL 2 | 1 | 1 | 1 | |
| 43 | 90464-15002 | CLAMP | 1 | 1 | 1 | |
| 44 | 90464-15003 | CLAMP | 1 | 1 | 1 | |
| 45 | 5PX-14465-00 | PIPE | 1 | 1 | 1 | |
| 46 | 90149-06250 | SCREW | 1 | 1 | 1 | |
| 47 | 5PX-13895-00 | HOSE, AIR | 1 | 1 | 1 | |
| 48 | 5PX-13892-00 | HOSE, AIR 2 | 1 | 1 | 1 | |
| 49 | 5PX-13893-00 | HOSE, AIR 3 | 1 | 1 | 1 | |
| 50 | 5PX-13894-01 | HOSE, AIR 4 | 1 | 1 | 1 | |
| 51 | 5PX-13894-12 | HOSE, AIR 4 | 1 | 1 | 1 | |
| 52 | 90467-07093 | CLIP | 8 | 8 | 8 | |
| 53 | 90467-08075 | CLIP | 2 | 2 | 2 | |

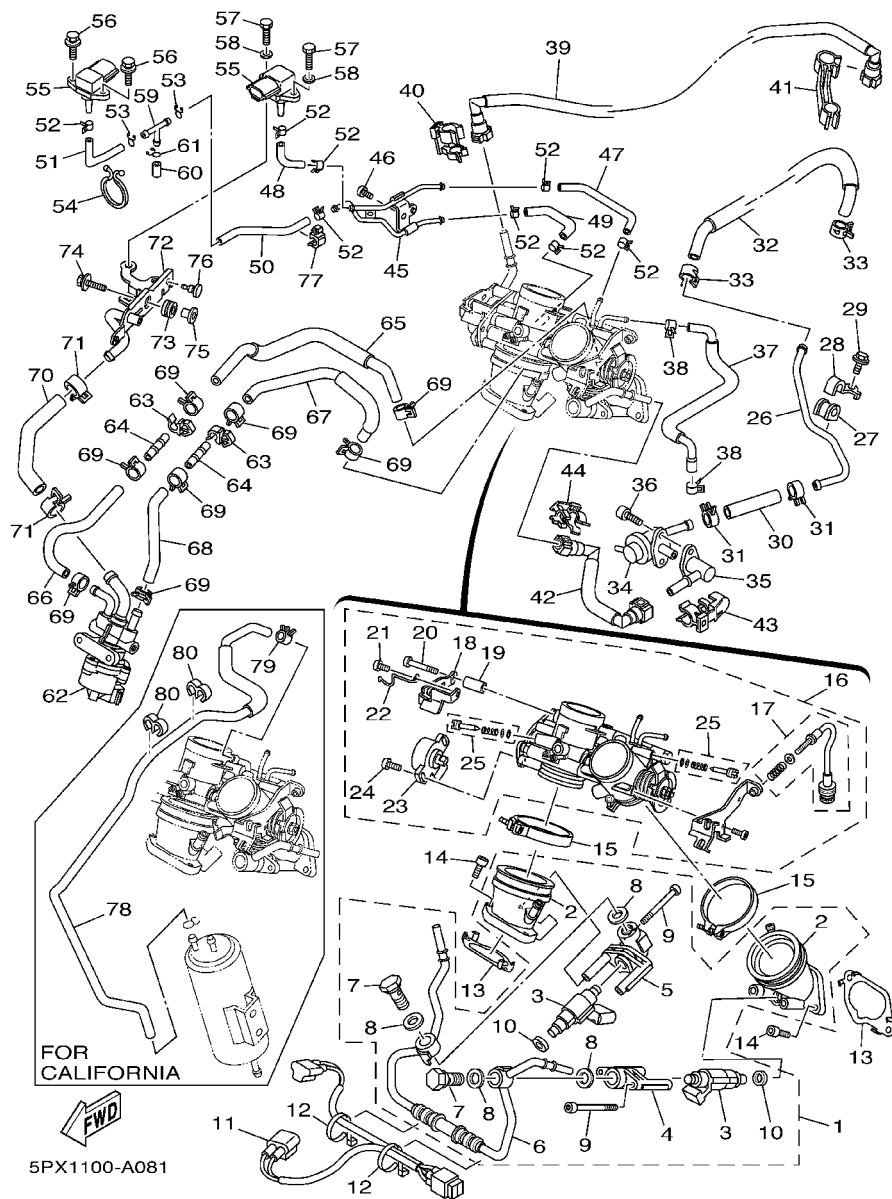

FIG. 8 INTAKE

| REF. NO. | PART NO. | DESCRIPTION | 5PX4 | 5PX5 | 5PX6 | REMARKS |
|----------|--------------|-----------------------|------|------|------|---------|
| 54 | 90464-30040 | CLAMP | 1 | 1 | 1 | |
| 55 | 5JW-82380-00 | SENSOR, PRESSURE | 2 | 2 | 2 | |
| 56 | 90119-05008 | BOLT, WITH WASHER | 2 | 2 | 2 | |
| 57 | 97007-05016 | BOLT | 2 | 2 | 2 | |
| 58 | 92907-05600 | WASHER, PLATE | 2 | 2 | 2 | |
| 59 | 90413-05014 | WAY 3 | 1 | 1 | 1 | |
| 60 | 5PX-13569-00 | PLUG, BLIND | 1 | 1 | 1 | |
| 61 | 90467-08075 | CLIP | 1 | 1 | 1 | |
| 62 | 5PX-85880-00 | LINEAR, CONTROL VALVE | 1 | 1 | 1 | |
| 63 | 90464-08051 | CLAMP | 2 | 2 | 2 | |
| 64 | 5PX-14466-00 | PIPE | 2 | 2 | 2 | |
| 65 | 5PX-13545-00 | HOSE 1 | 1 | 1 | 1 | |
| 66 | 5PX-13546-00 | HOSE 2 | 1 | 1 | 1 | |
| 67 | 5PX-13547-00 | HOSE 3 | 1 | 1 | 1 | |
| 68 | 5PX-13548-00 | HOSE, AIR 4 | 1 | 1 | 1 | |
| 69 | 90467-10135 | CLIP | 8 | 8 | 8 | |
| 70 | 5PX-13897-00 | PIPE, AIR | 1 | 1 | 1 | |
| 71 | 90467-15001 | CLIP | 2 | 2 | 2 | |
| 72 | 5PX-14454-01 | JOINT | 1 | 1 | 1 | |
| 73 | 90480-13009 | GROMMET | 1 | 1 | 1 | |
| 74 | 90119-06051 | BOLT, WITH WASHER | 1 | 1 | 1 | |
| 75 | 90387-061U9 | COLLAR | 1 | 1 | 1 | |
| 76 | 90338-04208 | PLUG | 1 | 1 | 1 | |
| 77 | 90464-08051 | CLAMP | 1 | 1 | 1 | |
| 78 | 5PX-14349-00 | PIPE | | 1 | | |
| 79 | 90467-09037 | CLIP | | 1 | | |
| 80 | 90464-09M31 | CLAMP | | 2 | | |

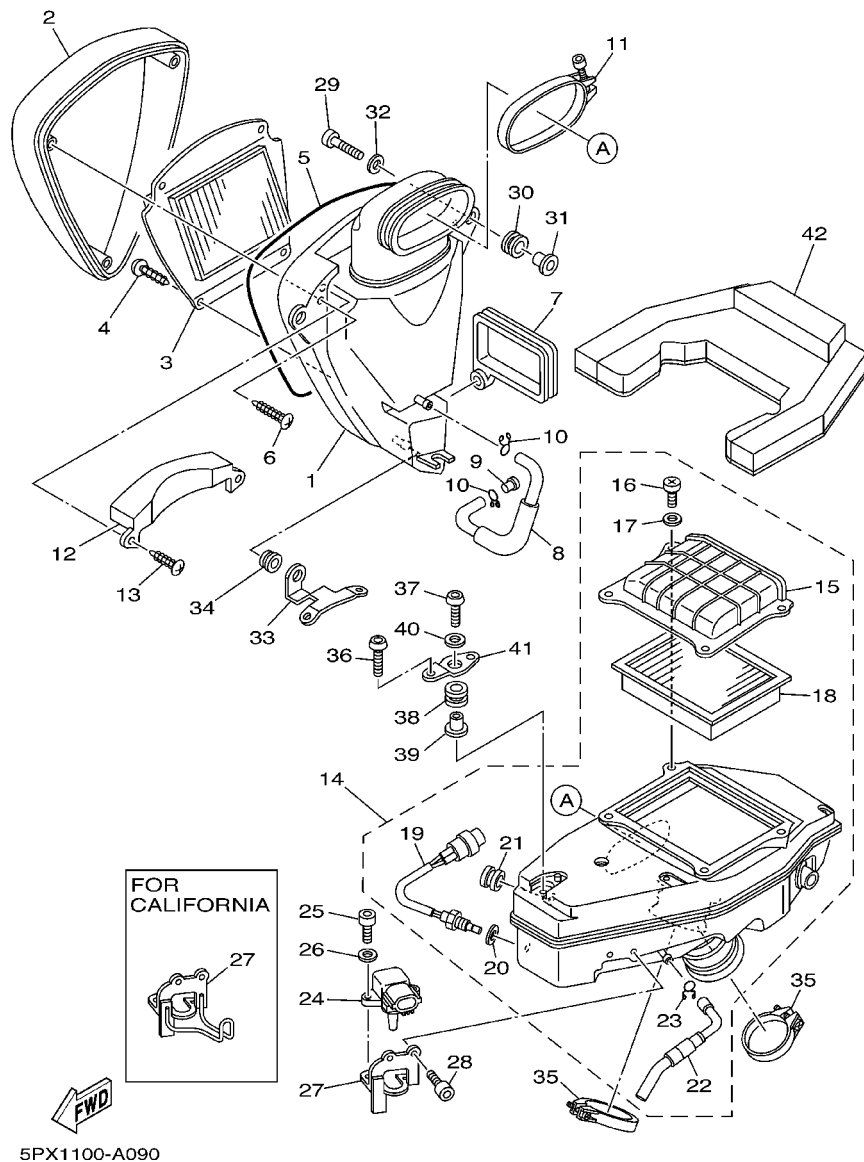

FIG. 9 INTAKE 2

| REF. NO. | PART NO. | DESCRIPTION | 5PX4 | 5PX5 | 5PX6 | | REMARKS |
|----------|--------------|-------------------------|------|------|------|--|---------|
| 1 | 5PX-W1441-00 | AIR CLEANER CASE COMP. | 1 | 1 | 1 | | |
| 2 | 5PX-14421-00 | CASE, AIR CLEANER 2 | 1 | 1 | 1 | | |
| 3 | 5PX-14451-00 | ELEMENT, AIR CLEANER | 1 | 1 | 1 | | |
| 4 | 97707-50516 | SCREW, TAPPING | 4 | 4 | 4 | | |
| 5 | 5PX-14452-00 | SEAL | 1 | 1 | 1 | | |
| 6 | 97707-60525 | SCREW, TAPPING | 3 | 3 | 3 | | |
| 7 | 5PX-14437-00 | DUCT | 1 | 1 | 1 | | |
| 8 | 5PX-14148-00 | PIPE | 1 | 1 | 1 | | |
| 9 | 90338-08174 | PLUG | 1 | 1 | 1 | | |
| 10 | 90467-11106 | CLIP | 2 | 2 | 2 | | |
| 11 | 5PX-14455-00 | BAND | 1 | 1 | 1 | | |
| 12 | 5PX-1441A-00 | COVER, CLEANER CASE 1 | 1 | 1 | 1 | | |
| 13 | 97707-50010 | SCREW, TAPPING | 2 | 2 | 2 | | |
| 14 | 5PX-14440-01 | SILENCER ASSY, INTAKE | 1 | 1 | 1 | | |
| 15 | 5PX-14412-00 | .CAP, CLEANER CASE 1 | 1 | 1 | 1 | | |
| 16 | 98507-05010 | .SCREW, PAN HEAD | 4 | 4 | 4 | | |
| 17 | 92907-05600 | .WASHER, PLATE | 4 | 4 | 4 | | |
| 18 | 5PX-14461-00 | .ELEMENT, AIR CLEANER 2 | 1 | 1 | 1 | | |
| 19 | 5PX-85790-00 | .THERMOSENSOR ASSY | 1 | 1 | 1 | | |
| 20 | 90430-12202 | .GASKET | 1 | 1 | 1 | | |
| 21 | 90480-16001 | .GROMMET | 1 | 1 | 1 | | |
| 22 | 5PX-1443E-01 | PIPE, DRAIN | 1 | 1 | 1 | | |
| 23 | 90467-09103 | CLIP | 1 | 1 | 1 | | |
| 24 | 5JW-82380-00 | SENSOR, PRESSURE | 1 | 1 | 1 | | |
| 25 | 97007-05016 | BOLT | 2 | 2 | 2 | | |
| 26 | 92907-05600 | WASHER, PLATE | 2 | 2 | 2 | | |
| 27 | 5PX-14413-00 | STAY | 1 | 1 | | | |

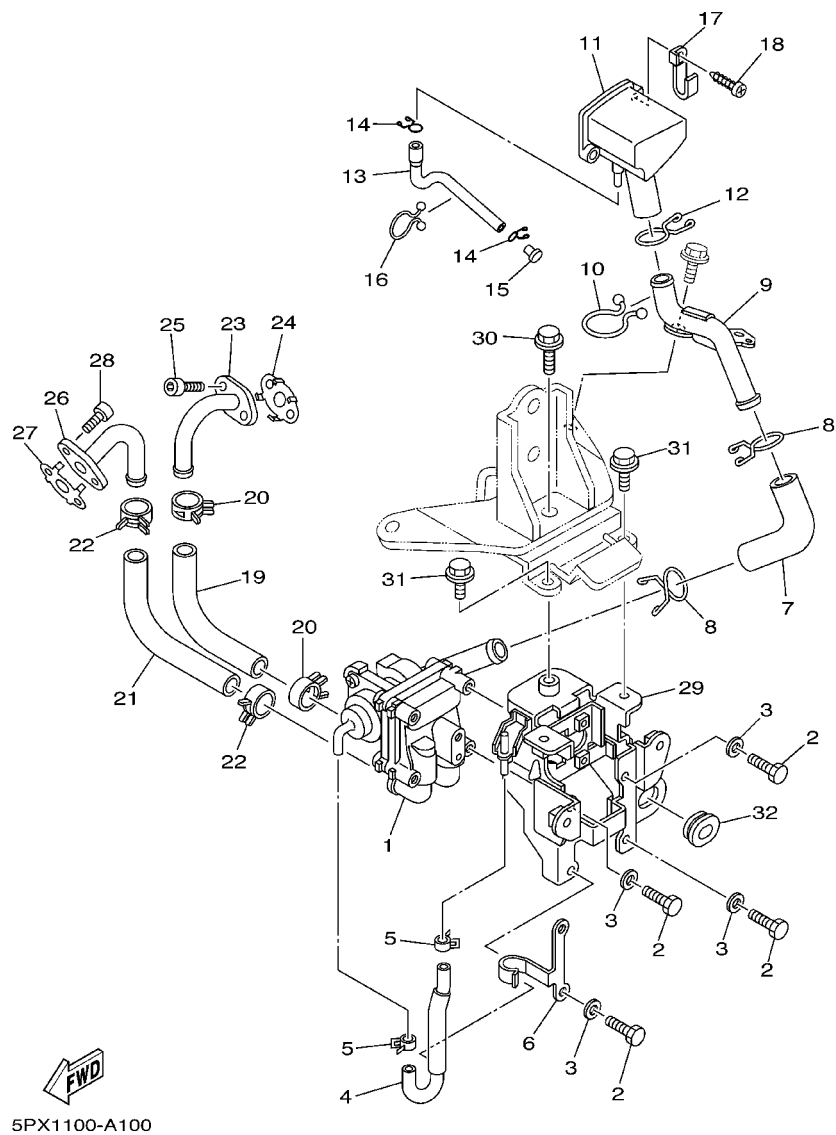
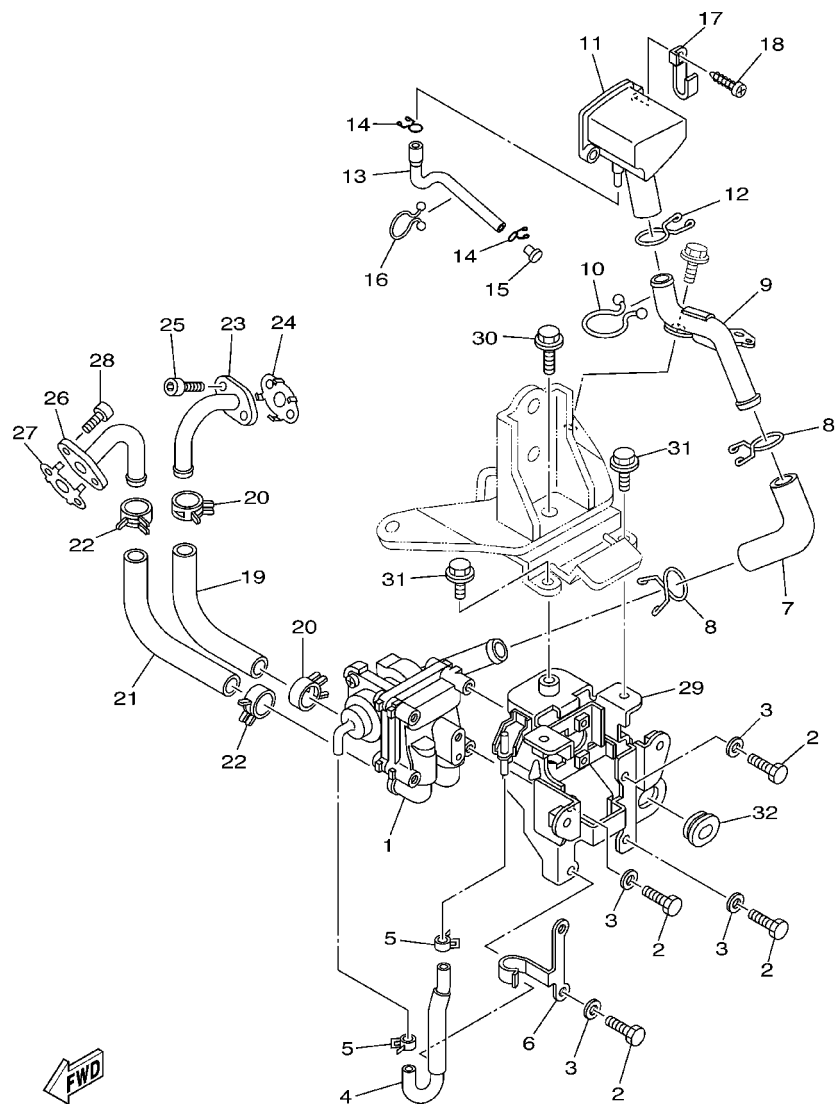

FIG. 10 AIR INDUCTION SYSTEM

| REF. NO. | PART NO. | DESCRIPTION | 5PX4 | 5PX5 | 5PX6 | REMARKS |
|----------|--------------|---------------------------|------|------|------|---------|
| 1 | 5PX-14803-00 | AIR INDUCTION SYSTEM ASSY | 1 | 1 | 1 | |
| 2 | 97007-05012 | BOLT | 4 | 4 | 4 | |
| 3 | 92907-05600 | WASHER, PLATE | 4 | 4 | 4 | |
| 4 | 5PX-13542-01 | HOSE, VACUUM SENSING 1 | 1 | 1 | 1 | |
| 5 | 90467-07093 | CLIP | 2 | 2 | 2 | |
| 6 | 5PX-14834-00 | STAY | 1 | 1 | 1 | |
| 7 | 5PX-14881-00 | HOSE, BEND 1 | 1 | 1 | 1 | |
| 8 | 90467-18196 | CLIP | 2 | 2 | 2 | |
| 9 | 5PX-14873-01 | PIPE 3 | 1 | 1 | 1 | |
| 10 | 90464-30040 | CLAMP | 1 | 1 | 1 | |
| 11 | 5PX-14877-00 | RESONATOR | 1 | 1 | 1 | |
| 12 | 90467-18196 | CLIP | 1 | 1 | 1 | |
| 13 | 5PX-1443E-10 | PIPE, DRAIN | 1 | 1 | 1 | |
| 14 | 90467-09103 | CLIP | 2 | 2 | 2 | |
| 15 | 90338-06134 | PLUG | 1 | 1 | 1 | |
| 16 | 90464-23041 | CLAMP | 1 | 1 | 1 | |
| 17 | 90462-08246 | CLAMP | 1 | 1 | 1 | |
| 18 | 97707-60520 | SCREW, TAPPING | 2 | 2 | 2 | |
| 19 | 5PX-14882-00 | HOSE, BEND 2 | 1 | 1 | 1 | |
| 20 | 90468-08104 | CLIP | 2 | 2 | 2 | |
| 21 | 5PX-14883-00 | HOSE, BEND 3 | 1 | 1 | 1 | |
| 22 | 90468-08104 | CLIP | 2 | 2 | 2 | |
| 23 | 5PX-14871-00 | PIPE 1 | 1 | 1 | 1 | |
| 24 | 5PX-14815-00 | GASKET | 1 | 1 | 1 | |
| 25 | 91314-06012 | BOLT | 2 | 2 | 2 | |
| 26 | 5PX-14872-00 | PIPE 2 | 1 | 1 | 1 | |
| 27 | 5PX-14815-00 | GASKET | 1 | 1 | 1 | |



5PX1100-A100

FIG. 10 AIR INDUCTION SYSTEM

| REF. NO. | PART NO. | DESCRIPTION | 5PX4 | 5PX5 | 5PX6 | | | REMARKS |
|----------|--------------|--------------|------|------|------|--|--|---------|
| 28 | 91314-06012 | BOLT | 2 | 2 | 2 | | | |
| 29 | 5PX-14867-00 | BRACKET | 1 | 1 | 1 | | | |
| 30 | 91317-08020 | BOLT | 1 | 1 | 1 | | | |
| 31 | 95027-06012 | BOLT, FLANGE | 2 | 2 | 2 | | | |
| 32 | 90480-01558 | GROMMET | 1 | 1 | 1 | | | |
| ----- | | | | | | | | |
| | | | | | | | | |
| ----- | | | | | | | | |
| | | | | | | | | |
| ----- | | | | | | | | |
| | | | | | | | | |
| ----- | | | | | | | | |
| | | | | | | | | |
| ----- | | | | | | | | |
| | | | | | | | | |
| ----- | | | | | | | | |
| | | | | | | | | |
| ----- | | | | | | | | |
| | | | | | | | | |
| ----- | | | | | | | | |
| | | | | | | | | |
| ----- | | | | | | | | |
| | | | | | | | | |
| ----- | | | | | | | | |
| | | | | | | | | |
| ----- | | | | | | | | |
| | | | | | | | | |
| ----- | | | | | | | | |
| | | | | | | | | |
| ----- | | | | | | | | |
| | | | | | | | | |
| ----- | | | | | | | | |
| | | | | | | | | |
| ----- | | | | | | | | |
| | | | | | | | | |
| ----- | | | | | | | | |
| | | | | | | | | |
| ----- | | | | | | | | |
| | | | | | | | | |
| ----- | | | | | | | | |
| | | | | | | | | |
| ----- | | | | | | | | |
| | | | | | | | | |
| ----- | | | | | | | | |
| | | | | | | | | |
| ----- | | | | | | | | |
| | | | | | | | | |
| ----- | | | | | | | | |
| | | | | | | | | |
| ----- | | | | | | | | |
| | | | | | | | | |
| ----- | | | | | | | | |
| | | | | | | | | |
| ----- | | | | | | | | |
| | | | | | | | | |
| ----- | | | | | | | | |
| | | | | | | | | |
| ----- | | | | | | | | |
| | | | | | | | | |
| ----- | | | | | | | | |
| | | | | | | | | |
| ----- | | | | | | | | |
| | | | | | | | | |
| ----- | | | | | | | | |
| | | | | | | | | |
| ----- | | | | | | | | |
| | | | | | | | | |
| ----- | | | | | | | | |
| | | | | | | | | |
| ----- | | | | | | | | |
| | | | | | | | | |
| ----- | | | | | | | | |
| | | | | | | | | |
| ----- | | | | | | | | |
| | | | | | | | | |
| ----- | | | | | | | | |
| | | | | | | | | |
| ----- | | | | | | | | |
| | | | | | | | | |
| ----- | | | | | | | | |
| | | | | | | | | |
| ----- | | | | | | | | |
| | | | | | | | | |
| ----- | | | | | | | | |
| | | | | | | | | |
| ----- | | | | | | | | |
| | | | | | | | | |
| ----- | | | | | | | | |
| | | | | | | | | |
| ----- | | | | | | | | |
| | | | | | | | | |
| ----- | | | | | | | | |
| | | | | | | | | |
| ----- | | | | | | | | |
| | | | | | | | | |
| ----- | | | | | | | | |
| | | | | | | | | |
| ----- | | | | | | | | |
| | | | | | | | | |
| ----- | | | | | | | | |
| | | | | | | | | |
| ----- | | | | | | | | |
| | | | | | | | | |
| ----- | | | | | | | | |
| | | | | | | | | |
| ----- | | | | | | | | |
| | | | | | | | | |
| ----- | | | | | | | | |
| | | | | | | | | |
| ----- | | | | | | | | |
| | | | | | | | | |
| ----- | | | | | | | | |
| | | | | | | | | |
| ----- | | | | | | | | |
| | | | | | | | | |
| ----- | | | | | | | | |
| | | | | | | | | |
| ----- | | | | | | | | |
| | | | | | | | | |
| ----- | | | | | | | | |
| | | | | | | | | |
| ----- | | | | | | | | |
| | | | | | | | | |
| ----- | | | | | | | | |
| | | | | | | | | |
| ----- | | | | | | | | |
| | | | | | | | | |
| ----- | | | | | | | | |
| | | | | | | | | |
| ----- | | | | | | | | |
| | | | | | | | | |
| ----- | | | | | | | | |
| | | | | | | | | |
| ----- | | | | | | | | |
| | | | | | | | | |
| ----- | | | | | | | | |
| | | | | | | | | |
| ----- | | | | | | | | |
| | | | | | | | | |
| ----- | | | | | | | | |
| | | | | | | | | |
| ----- | | | | | | | | |
| | | | | | | | | |
| ----- | | | | | | | | |
| | | | | | | | | |
| ----- | | | | | | | | |
| | | | | | | | | |
| ----- | | | | | | | | |
| | | | | | | | | |
| ----- | | | | | | | | |
| | | | | | | | | |
| ----- | | | | | | | | |
| | | | | | | | | |
| ----- | | | | | | | | |
| | | | | | | | | |
| ----- | | | | | | | | |
| | | | | | | | | |
| ----- | | | | | | | | |
| | | | | | | | | |
| ----- | | | | | | | | |
| | | | | | | | | |
| ----- | | | | | | | | |
| | | | | | | | | |
| ----- | | | | | | | | |
| | | | | | | | | |
| ----- | | | | | | | | |
| | | | | | | | | |
| ----- | | | | | | | | |
| | | | | | | | | |
| ----- | | | | | | | | |
| | | | | | | | | |
| ----- | | | | | | | | |
| | | | | | | | | |
| ----- | | | | | | | | |
| | | | | | | | | |
| ----- | | | | | | | | |
| | | | | | | | | |
| ----- | | | | | | | | |
| | | | | | | | | |
| ----- | | | | | | | | |
| | | | | | | | | |
| ----- | | | | | | | | |
| | | | | | | | | |
| ----- | | | | | | | | |
| | | | | | | | | |
| ----- | | | | | | | | |
| | | | | | | | | |
| ----- | | | | | | | | |
| | | | | | | | | |
| ----- | | | | | | | | |
| | | | | | | | | |
| ----- | | | | | | | | |
| | | | | | | | | |
| ----- | | | | | | | | |
| | | | | | | | | |
| ----- | | | | | | | | |
| | | | | | | | | |
| ----- | | | | | | | | |
| | | | | | | | | |
| ----- | | | | | | | | |
| | | | | | | | | |
| ----- | | | | | | | | |
| | | | | | | | | |
| ----- | | | | | | | | |
| | | | | | | | | |
| ----- | | | | | | | | |
| | | | | | | | | |
| ----- | | | | | | | | |
| | | | | | | | | |
| ----- | | | | | | | | |
| | | | | | | | | |
| ----- | | | | | | | | |
| | | | | | | | | |
| ----- | | | | | | | | |
| | | | | | | | | |
| ----- | | | | | | | | |
| | | | | | | | | |
| ----- | | | | | | | | |
| | | | | | | | | |
| ----- | | | | | | | | |
| | | | | | | | | |
| ----- | | | | | | | | |
| | | | | | | | | |
| ----- | | | | | | | | |
| | | | | | | | | |
| ----- | | | | | | | | |
| | | | | | | | | |
| ----- | | | | | | | | |
| | | | | | | | | |
| ----- | | | | | | | | |
| | | | | | | | | |
| ----- | | | | | | | | |
| | | | | | | | | |
| ----- | | | | | | | | |
| | | | | | | | | |
| ----- | | | | | | | | |
| | | | | | | | | |
| ----- | | | | | | | | |
| | | | | | | | | |
| ----- | | | | | | | | |
| | | | | | | | | |
| ----- | | | | | | | | |
| | | | | | | | | |
| ----- | | | | | | | | |
| | | | | | | | | |
| ----- | | | | | | | | |
| | | | | | | | | |
| ----- | | | | | | | | |
| | | | | | | | | |
| ----- | | | | | | | | |
| | | | | | | | | |
| ----- | | | | | | | | |
| | | | | | | | | |
| ----- | | | | | | | | |
| | | | | | | | | |
| ----- | | | | | | | | |
| | | | | | | | | |
| ----- | | | | | | | | |
| | | | | | | | | |
| ----- | | | | | | | | |
| | | | | | | | | |
| ----- | | | | | | | | |
| | | | | | | | | |
| ----- | | | | | | | | |
| | | | | | | | | |
| ----- | | | | | | | | |
| | | | | | | | | |
| ----- | | | | | | | | |
| | | | | | | | | |
| ----- | | | | | | | | |
| | | | | | | | | |
| ----- | | | | | | | | |
| | | | | | | | | |
| ----- | | | | | | | | |
| | | | | | | | | |
| ----- | | | | | | | | |
| | | | | | | | | |
| ----- | | | | | | | | |
| | | | | | | | | |
| ----- | | | | | | | | |
| | | | | | | | | |
| ----- | | | | | | | | |
| | | | | | | | | |
| ----- | | | | | | | | |
| | | | | | | | | |
| ----- | | | | | | | | |
| | | | | | | | | |
| ----- | | | | | | | | |
| | | | | | | | | |
| ----- | | | | | | | | |
| | | | | | | | | |
| ----- | | | | | | | | |
| | | | | | | | | |
| ----- | | | | | | | | |
| | | | | | | | | |
| ----- | | | | | | | | |
| | | | | | | | | |
| ----- | | | | | | | | |
| | | | | | | | | |
| ----- | | | | | | | | |
| | | | | | | | | |
| ----- | | | | | | | | |
| | | | | | | | | |
| ----- | | | | | | | | |
| | | | | | | | | |
| ----- | | | | | | | | |
| | | | | | | | | |
| ----- | | | | | | | | |
| | | | | | | | | |
| ----- | | | | | | | | |
| | | | | | | | | |
| ----- | | | | | | | | |
| | | | | | | | | |
| ----- | | | | | | | | |
| | | | | | | | | |
| ----- | | | | | | | | |
| | | | | | | | | |
| ----- | | | | | | | | |
| | | | | | | | | |
| ----- | | | | | | | | |
| | | | | | | | | |
| ----- | | | | | | | | |
| | | | | | | | | |
| ----- | | | | | | | | |
| | | | | | | | | |
| ----- | | | | | | | | |
| | | | | | | | | |
| ----- | | | | | | | | |
| | | | | | | | | |
| ----- | | | | | | | | |
| | | | | | | | | |
| ----- | | | | | | | | |
| | | | | | | | | |
| ----- | | | | | | | | |
| | | | | | | | | |
| ----- | | | | | | | | |
| | | | | | | | | |
| ----- | | | | | | | | |
| | | | | | | | | |
| ----- | | | | | | | | |
| | | | | | | | | |
| ----- | | | | | | | | |
| | | | | | | | | |
| ----- | | | | | | | | |
| | | | | | | | | |
| ----- | | | | | | | | |
| | | | | | | | | |
| ----- | | | | | | | | |
| | | | | | | | | |
| ----- | | | | | | | | |
| | | | | | | | | |
| ----- | | | | | | | | |
| | | | | | | | | |
| ----- | | | | | | | | |
| | | | | | | | | |
| ----- | | | | | | | | |
| | | | | | | | | |
| ----- | | | | | | | | |
| | | | | | | | | |
| ----- | | | | | | | | |
| | | | | | | | | |
| ----- | | | | | | | | |
| | | | | | | | | |
| ----- | | | | | | | | |
| | | | | | | | | |
| ----- | | | | | | | | |
| | | | | | | | | |
| ----- | | | | | | | | |
| | | | | | | | | |
| ----- | | | | | | | | |
| | | | | | | | | |

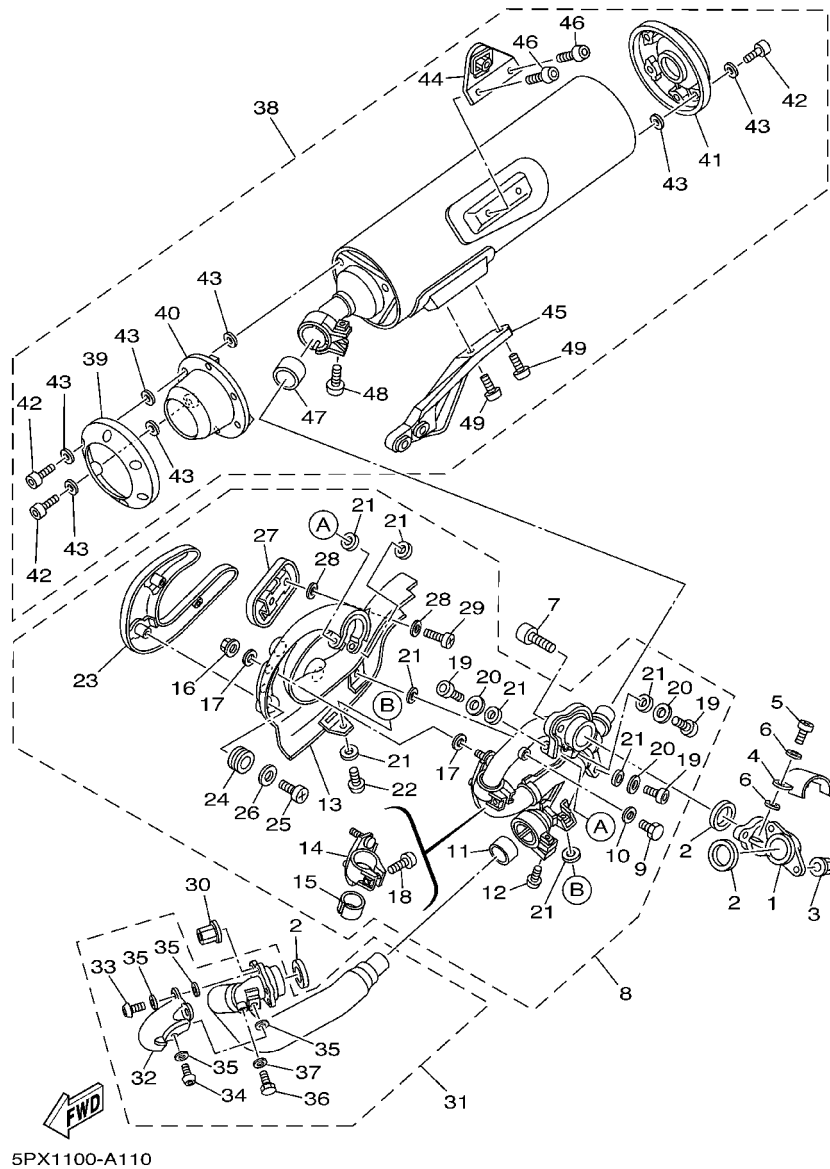
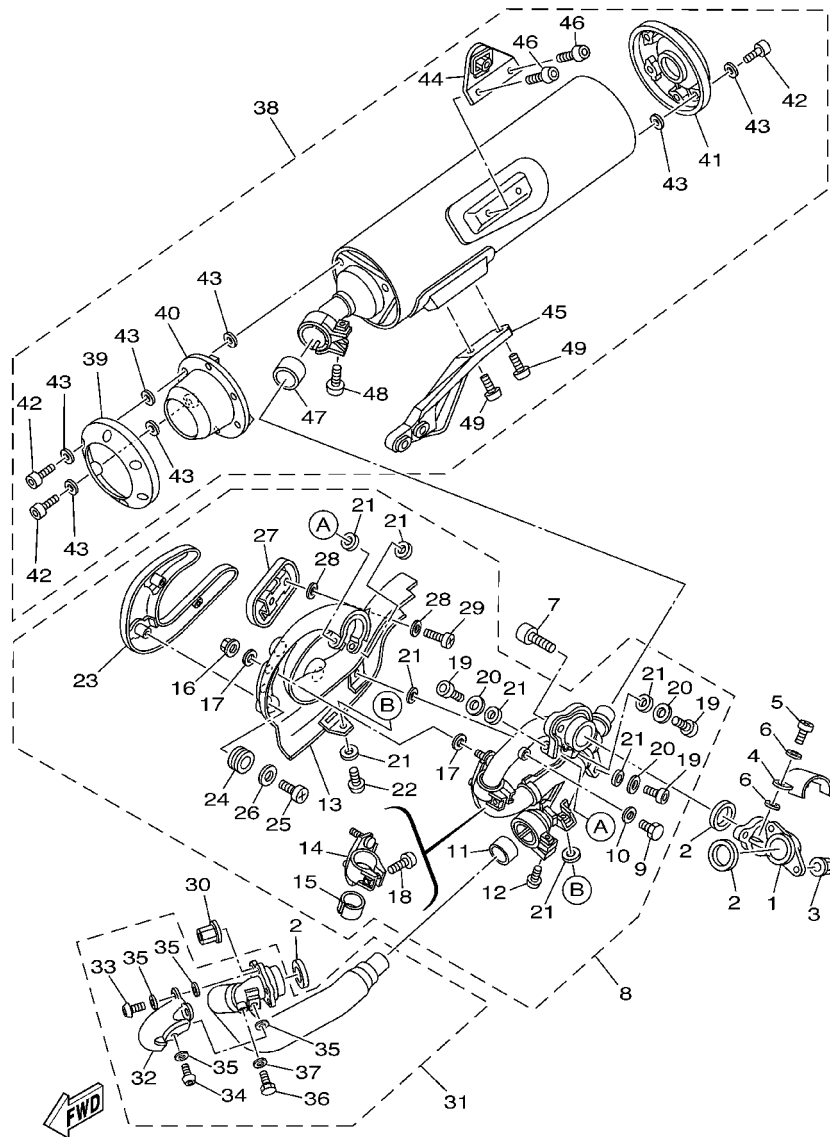

FIG. 11 EXHAUST

| REF. NO. | PART NO. | DESCRIPTION | 5PX4 | 5PX5 | 5PX6 | | REMARKS |
|----------|--------------|---------------------------|------|------|------|--|---------|
| 1 | 5PX-14615-00 | JOINT, EXHAUST 1 | 1 | 1 | 1 | | |
| 2 | 3EG-14613-00 | GASKET, EXHAUST PIPE | 3 | 3 | 3 | | |
| 3 | 90185-08097 | NUT, SELF-LOCKING | 2 | 2 | 2 | | |
| 4 | 5PX-14628-00 | PROTECTOR, EXHAUST PIPE | 1 | 1 | 1 | | |
| 5 | 98980-06012 | SCREW, BIND | 2 | 2 | 2 | | |
| 6 | 90201-05015 | WASHER, PLATE | 4 | 4 | 4 | | |
| 7 | 90110-08027 | BOLT, HEXAGON SOCKET HEAD | 2 | 2 | 2 | | |
| 8 | 5PX-14610-01 | EXHAUST PIPE ASSY 1 | 1 | 1 | 1 | | |
| 9 | 97080-06008 | .BOLT | 1 | 1 | 1 | | |
| 10 | 92990-06600 | .WASHER, PLATE | 1 | 1 | 1 | | |
| 11 | 5PX-14755-00 | .GASKET, SILENCER | 1 | 1 | 1 | | |
| 12 | 92014-08025 | .BOLT, BUTTON HEAD | 1 | 1 | 1 | | |
| 13 | 5PX-14718-00 | .PROTECTOR, MUFFLER 1 | 1 | 1 | 1 | | |
| 14 | 5PX-14715-00 | .BAND, MUFFLER | 1 | 1 | 1 | | |
| 15 | 5PX-14714-00 | .GASKET, MUFFLER | 1 | 1 | 1 | | |
| 16 | 95704-06500 | .NUT, FLANGE | 2 | 2 | 2 | | |
| 17 | 90201-05015 | .WASHER, PLATE | 4 | 4 | 4 | | |
| 18 | 92014-08020 | .BOLT, BUTTON HEAD | 1 | 1 | 1 | | |
| 19 | 91314-06016 | .BOLT | 4 | 4 | 4 | | |
| 20 | 92990-06200 | .WASHER, PLAIN | 4 | 4 | 4 | | |
| 21 | 90201-05015 | .WASHER, PLATE | 10 | 10 | 10 | | |
| 22 | 98904-06012 | .SCREW, BIND | 1 | 1 | 1 | | |
| 23 | 5PX-14738-01 | .PROTECTOR, MUFFLER 3 | 1 | 1 | 1 | | |
| 24 | 90480-17001 | .GROMMET | 3 | 3 | 3 | | |
| 25 | 98904-06012 | .SCREW, BIND | 3 | 3 | 3 | | |
| 26 | 90201-064K6 | .WASHER, PLATE | 3 | 3 | 3 | | |
| 27 | 5PX-14728-00 | .PROTECTOR, MUFFLER 2 | 1 | 1 | 1 | | |



5PX1100-A110

FIG. 11 EXHAUST

| REF. NO. | PART NO. | DESCRIPTION | 5PX4 | 5PX5 | 5PX6 | REMARKS |
|----------|--------------|----------------------------|------|------|------|---------|
| 28 | 90201-05015 | .WASHER, PLATE | 4 | 4 | 4 | |
| 29 | 98904-06012 | .SCREW, BIND | 2 | 2 | 2 | |
| 30 | 90179-08410 | NUT | 2 | 2 | 2 | |
| 31 | 5PX-14620-00 | EXHAUST PIPE ASSY 2 | 1 | 1 | 1 | |
| 32 | 5PX-14624-00 | .COVER, EXHAUST | 1 | 1 | 1 | |
| 33 | 90111-06020 | .BOLT | 2 | 2 | 2 | |
| 34 | 90111-06031 | .BOLT | 1 | 1 | 1 | |
| 35 | 90201-05015 | .WASHER, PLATE | 6 | 6 | 6 | |
| 36 | 97080-06008 | .BOLT | 1 | 1 | 1 | |
| 37 | 92990-06600 | .WASHER, PLATE | 1 | 1 | 1 | |
| 38 | 5PX-14710-00 | MUFFLER ASSY 1 | 1 | 1 | 1 | |
| 39 | 5PX-14798-00 | .CAP, SILENCER 2 | 1 | 1 | 1 | |
| 40 | 5PX-1479H-00 | .COVER, 1 | 1 | 1 | 1 | |
| 41 | 5PX-14799-00 | .CAP | 1 | 1 | 1 | |
| 42 | 91380-06014 | .BOLT | 12 | 12 | 12 | |
| 43 | 4BD-14766-00 | .WASHER, PROTECTOR | 27 | 27 | 27 | |
| 44 | 5PX-14771-00 | .STAY, MUFFLER 1 | 1 | 1 | 1 | |
| 45 | 5PX-14772-00 | .STAY, MUFFLER 2 | 1 | 1 | 1 | |
| 46 | 92014-08012 | .BOLT, BUTTON HEAD | 2 | 2 | 2 | |
| 47 | 4WM-14755-00 | .GASKET, SILENCER | 1 | 1 | 1 | |
| 48 | 92014-08045 | .BOLT, BUTTON HEAD | 1 | 1 | 1 | |
| 49 | 90110-08096 | .BOLT, HEXAGON SOCKET HEAD | 2 | 2 | 2 | |

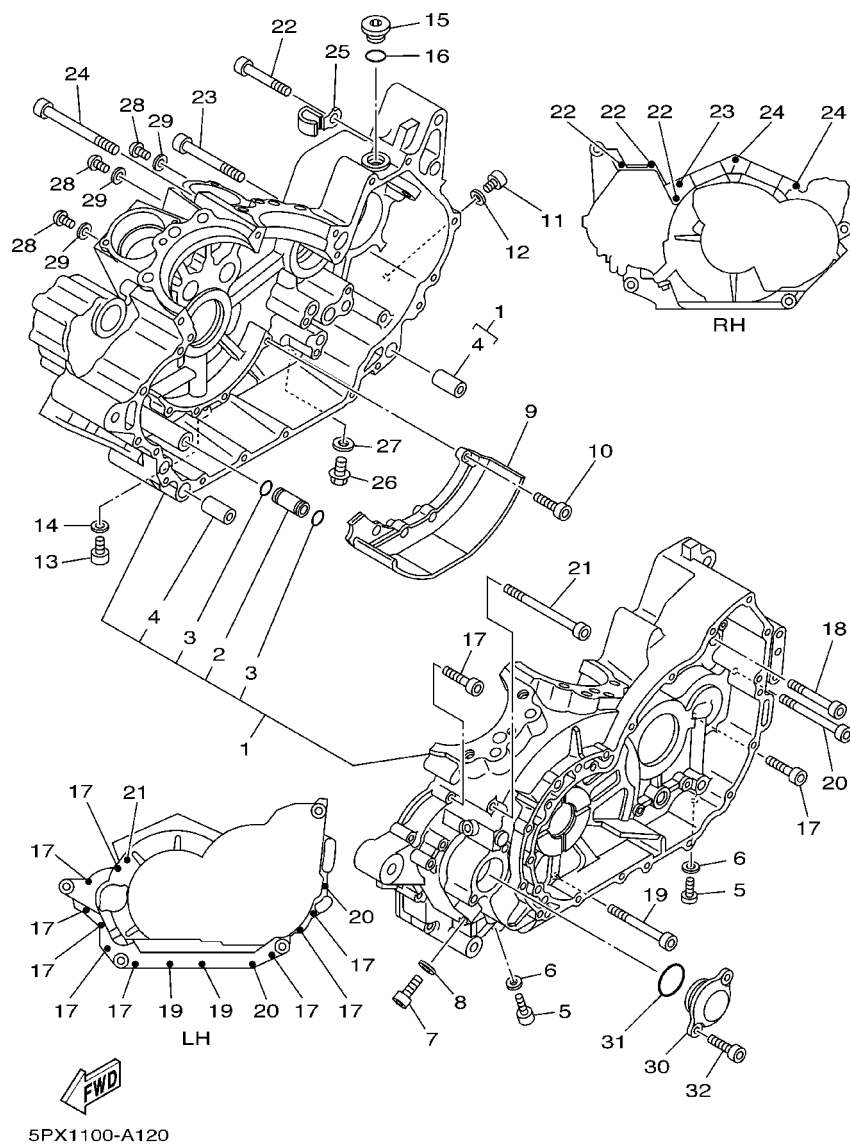

FIG. 12 CRANKCASE

| REF. NO. | PART NO. | DESCRIPTION | 5PX4 | 5PX5 | 5PX6 | REMARKS |
|----------|--------------|---------------------------|------|------|------|---------|
| 1 | 5PX-15100-01 | CRANKCASE ASSY | 1 | 1 | 1 | |
| 2 | 4WM-15138-00 | .NOZZLE 1 | 1 | 1 | 1 | |
| 3 | 93210-10001 | .O-RING | 2 | 2 | 2 | |
| 4 | 99530-14016 | .PIN, DOWEL | 2 | 2 | 2 | |
| 5 | 90110-05013 | BOLT, HEXAGON SOCKET HEAD | 2 | 2 | 2 | |
| 6 | 90430-05126 | GASKET | 2 | 2 | 2 | |
| 7 | 90110-08014 | BOLT, HEXAGON SOCKET HEAD | 1 | 1 | 1 | |
| 8 | 90430-08119 | GASKET | 1 | 1 | 1 | |
| 9 | 4WM-15123-00 | PLATE, BUFFLE 1 | 1 | 1 | 1 | |
| 10 | 90110-06044 | BOLT, HEXAGON SOCKET HEAD | 4 | 4 | 4 | |
| 11 | 90110-05013 | BOLT, HEXAGON SOCKET HEAD | 1 | 1 | 1 | |
| 12 | 90430-05126 | GASKET | 1 | 1 | 1 | |
| 13 | 90110-08014 | BOLT, HEXAGON SOCKET HEAD | 1 | 1 | 1 | |
| 14 | 90430-08119 | GASKET | 1 | 1 | 1 | |
| 15 | 5PX-15189-00 | PLUG | 1 | 1 | 1 | |
| 16 | 93210-22382 | O-RING | 1 | 1 | 1 | |
| 17 | 91314-06040 | BOLT | 9 | 9 | 9 | |
| 18 | 91314-06060 | BOLT | 1 | 1 | 1 | |
| 19 | 91314-06075 | BOLT | 2 | 2 | 2 | |
| 20 | 91314-06085 | BOLT | 2 | 2 | 2 | |
| 21 | 91314-06105 | BOLT | 1 | 1 | 1 | |
| 22 | 91314-06060 | BOLT | 3 | 3 | 3 | |
| 23 | 91314-08080 | BOLT | 1 | 1 | 1 | |
| 24 | 91314-08100 | BOLT | 2 | 2 | 2 | |
| 25 | 90465-08037 | CLAMP | 1 | 1 | 1 | |
| 26 | 95024-08012 | BOLT, FLANGE | 1 | 1 | 1 | |
| 27 | 90430-08119 | GASKET | 1 | 1 | 1 | |

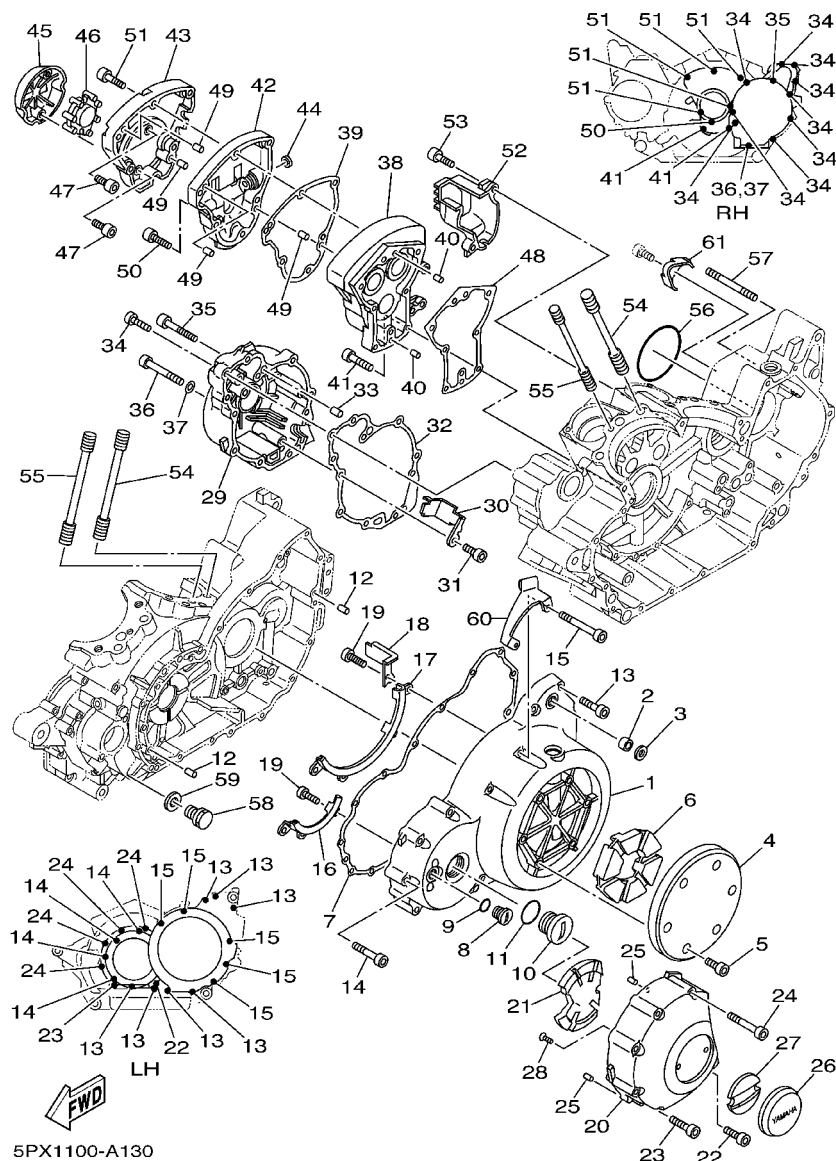

FIG. 13 CRANKCASE COVER 1

| REF. NO. | PART NO. | DESCRIPTION | 5PX4 | 5PX5 | 5PX6 | REMARKS |
|----------|--------------|---------------------------|------|------|------|---------|
| 1 | 5PX-15411-00 | COVER, CRANKCASE 1 | 1 | 1 | 1 | |
| 2 | 93317-11287 | BEARING | 1 | 1 | 1 | |
| 3 | 93102-12224 | OIL SEAL | 1 | 1 | 1 | |
| 4 | 5PX-15414-00 | COVER, AIR CLEANER | 1 | 1 | 1 | |
| 5 | 91314-06016 | BOLT | 6 | 6 | 6 | |
| 6 | 5PX-1542A-00 | DAMPER 1 | 1 | 1 | 1 | |
| 7 | 5PX-15451-00 | GASKET, CRANKCASE COVER 1 | 1 | 1 | 1 | |
| 8 | 90340-14117 | PLUG, STRAIGHT SCREW | 1 | 1 | 1 | |
| 9 | 93210-14369 | O-RING | 1 | 1 | 1 | |
| 10 | 90340-32080 | PLUG, STRAIGHT SCREW | 1 | 1 | 1 | |
| 11 | 93210-32172 | O-RING | 1 | 1 | 1 | |
| 12 | 99530-10114 | PIN, DOWEL | 2 | 2 | 2 | |
| 13 | 91314-06035 | BOLT | 7 | 7 | 7 | |
| 14 | 91314-06045 | BOLT | 4 | 4 | 4 | |
| 15 | 91314-06070 | BOLT | 5 | 5 | 5 | |
| 16 | 4WM-15142-00 | GUIDE 1 | 1 | 1 | 1 | |
| 17 | 4WM-15143-00 | GUIDE | 1 | 1 | 1 | |
| 18 | 4WM-15484-00 | CLAMP 2 | 1 | 1 | 1 | |
| 19 | 98507-06010 | SCREW | 7 | 7 | 7 | |
| 20 | 5PX-15423-00 | COVER 2 | 1 | 1 | 1 | |
| 21 | 4WM-15326-00 | DAMPER, ENGINE MOUNT 2 | 1 | 1 | 1 | |
| 22 | 91314-06025 | BOLT | 1 | 1 | 1 | |
| 23 | 91314-06035 | BOLT | 1 | 1 | 1 | |
| 24 | 91314-06060 | BOLT | 4 | 4 | 4 | |
| 25 | 91808-16023 | PIN, DOWEL | 2 | 2 | 2 | |
| 26 | 5PX-15425-00 | COVER, GENERATOR 2 | 1 | 1 | 1 | |
| 27 | 4WM-15316-00 | DAMPER, ENGINE MOUNT 1 | 1 | 1 | 1 | |

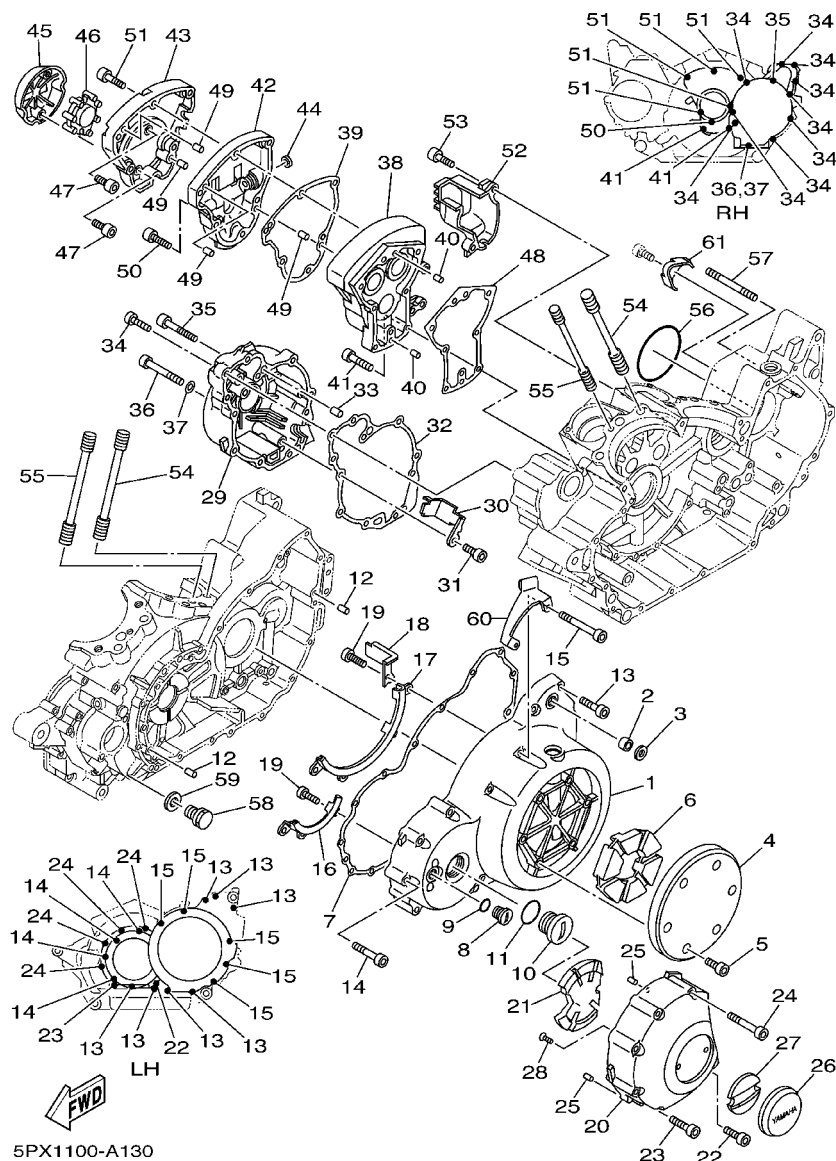

FIG. 13 CRANKCASE COVER 1

| REF. NO. | PART NO. | DESCRIPTION | 5PX4 | 5PX5 | 5PX6 | | | REMARKS |
|----------|--------------|---------------------------|------|------|------|--|--|---------|
| 28 | 90151-05001 | SCREW, COUNTERSUNK | 2 | 2 | 2 | | | |
| 29 | 5PX-15421-00 | COVER, CRANKCASE 2 | 1 | 1 | 1 | | | |
| 30 | 4WM-15377-00 | GUIDE, INLET | 1 | 1 | 1 | | | |
| 31 | 91317-06010 | BOLT | 1 | 1 | 1 | | | |
| 32 | 5PX-15461-00 | GASKET, CRANKCASE COVER 2 | 1 | 1 | 1 | | | |
| 33 | 99530-10114 | PIN, DOWEL | 2 | 2 | 2 | | | |
| 34 | 91314-06030 | BOLT | 9 | 9 | 9 | | | |
| 35 | 91314-06050 | BOLT | 1 | 1 | 1 | | | |
| 36 | 91314-06065 | BOLT | 1 | 1 | 1 | | | |
| 37 | 90430-06014 | GASKET | 1 | 1 | 1 | | | |
| 38 | 5PX-15431-00 | COVER, CRANKCASE 3 | 1 | 1 | 1 | | | |
| 39 | 5PX-15462-00 | GASKET, CRANKCASE COVER 3 | 1 | 1 | 1 | | | |
| 40 | 93606-10227 | PIN, DOWEL | 2 | 2 | 2 | | | |
| 41 | 91314-06035 | BOLT | 7 | 7 | 7 | | | |
| 42 | 5PX-12278-00 | COVER, DECOMP. | 1 | 1 | 1 | | | |
| 43 | 5PX-15429-00 | COVER, SHIFTER | 1 | 1 | 1 | | | |
| 44 | 93104-08089 | OIL SEAL | 1 | 1 | 1 | | | |
| 45 | 5PX-15427-00 | COVER, CAP 2 | 1 | 1 | 1 | | | |
| 46 | 4WM-15335-00 | DAMPER 3 | 1 | 1 | 1 | | | |
| 47 | 92017-06010 | BOLT | 2 | 2 | 2 | | | |
| 48 | 5PX-12286-00 | GASKET, DECOMPRESSION | 1 | 1 | 1 | | | |
| 49 | 93606-10227 | PIN, DOWEL | 4 | 4 | 4 | | | |
| 50 | 91314-06025 | BOLT | 1 | 1 | 1 | | | |
| 51 | 91314-06040 | BOLT | 5 | 5 | 5 | | | |
| 52 | 5PX-12275-00 | COVER, DECOMP LEVER | 1 | 1 | 1 | | | |
| 53 | 91314-06025 | BOLT | 2 | 2 | 2 | | | |
| 54 | 90116-12240 | BOLT, STUD | 8 | 8 | 8 | | | |

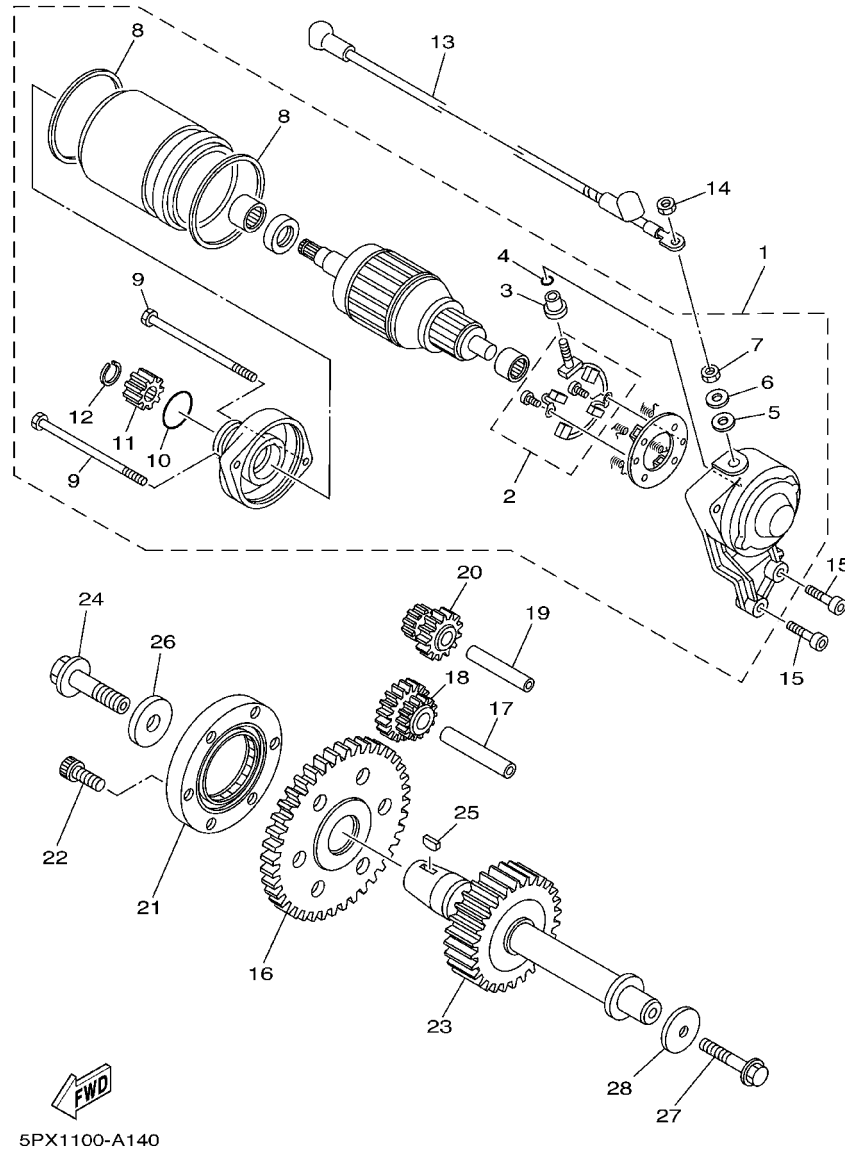
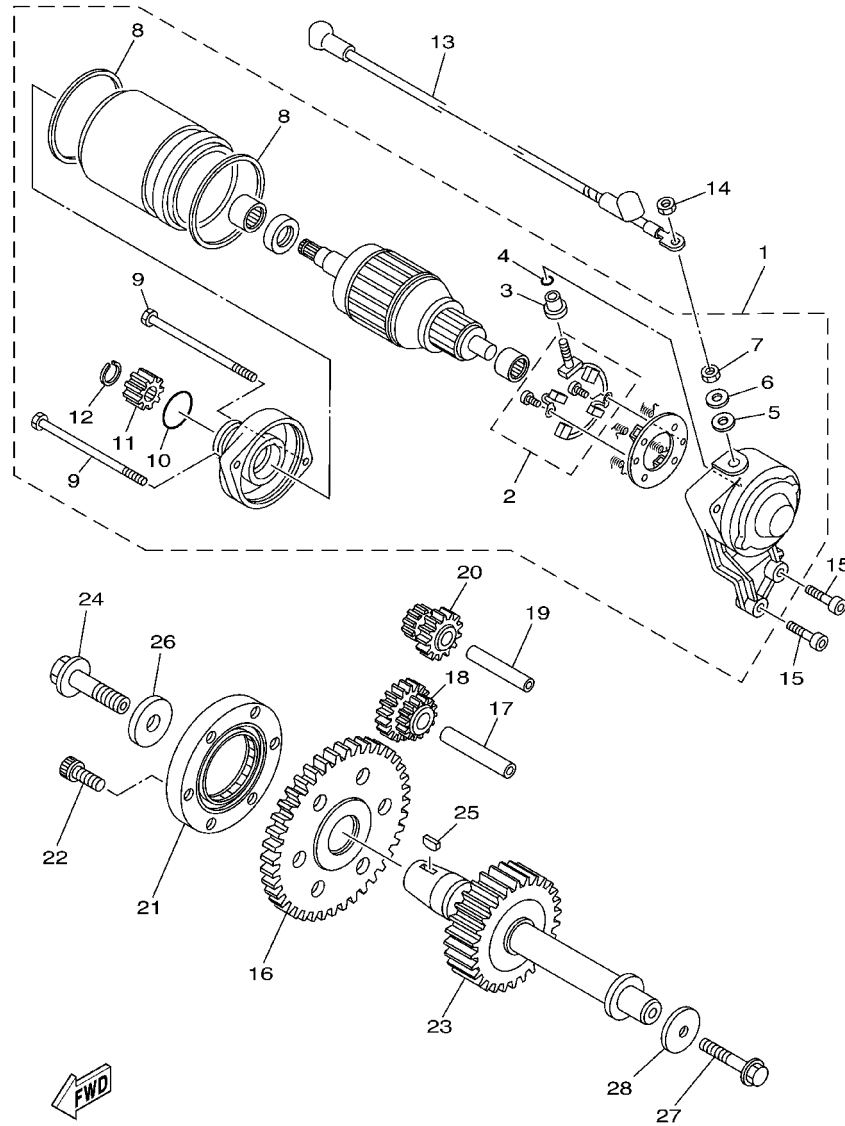

FIG. 14 STARTER

| REF. NO. | PART NO. | DESCRIPTION | 5PX4 | 5PX5 | 5PX6 | | | REMARKS |
|----------|--------------|---------------------------|------|------|------|--|--|---------|
| 1 | 5PX-81890-00 | MOTOR ASSY | 1 | 1 | 1 | | | |
| 2 | 5PX-81801-00 | .BRUSH SET | 1 | 1 | 1 | | | |
| 3 | 5PX-8182G-00 | .BUSH, TERMINAL | 1 | 1 | 1 | | | |
| 4 | 93210-06001 | .O-RING | 1 | 1 | 1 | | | |
| 5 | 5PX-8181L-00 | .WASHER, PLAIN | 1 | 1 | 1 | | | |
| 6 | 90201-06726 | .WASHER, PLATE | 1 | 1 | 1 | | | |
| 7 | 95304-06700 | .NUT | 1 | 1 | 1 | | | |
| 8 | 5PX-81861-00 | .GASKET | 2 | 2 | 2 | | | |
| 9 | 5PX-81846-00 | .SCREW | 2 | 2 | 2 | | | |
| 10 | 93210-25711 | .O-RING | 2 | 2 | 2 | | | |
| 11 | 5PX-15511-00 | .GEAR, STARTING MOTOR | 1 | 1 | 1 | | | |
| 12 | 99009-10800 | .CIRCLIP | 1 | 1 | 1 | | | |
| 13 | 5PX-8183G-00 | CORD COMP. | 1 | 1 | 1 | | | |
| 14 | 95304-06700 | NUT | 1 | 1 | 1 | | | |
| 15 | 91314-06025 | BOLT | 2 | 2 | 2 | | | |
| 16 | 4WM-15515-00 | GEAR 3 | 1 | 1 | 1 | | | |
| 17 | 4WM-15522-00 | SHAFT 2 | 1 | 1 | 1 | | | |
| 18 | 4WM-15517-00 | GEAR, IDLER 2 | 1 | 1 | 1 | | | |
| 19 | 4WM-15521-00 | SHAFT 1 | 1 | 1 | 1 | | | |
| 20 | 4WM-15512-00 | GEAR, IDLER 1 | 1 | 1 | 1 | | | |
| 21 | 4WM-15590-00 | STARTER ONE-WAY ASSY | 1 | 1 | 1 | | | |
| 22 | 90110-08015 | BOLT, HEXAGON SOCKET HEAD | 6 | 6 | 6 | | | |
| 23 | 5PX-15659-00 | SHAFT | 1 | 1 | 1 | | | |
| 24 | 90105-12005 | BOLT, FLANGE | 1 | 1 | 1 | | | |
| 25 | 90280-05048 | KEY, WOODRUFF | 1 | 1 | 1 | | | |
| 26 | 90201-121H0 | .WASHER, PLATE | 1 | 1 | 1 | | | |
| 27 | 95817-08045 | BOLT, FLANGE | 1 | 1 | 1 | | | |

FIG. 14 STARTER

[illegible]

5PX1100-A140

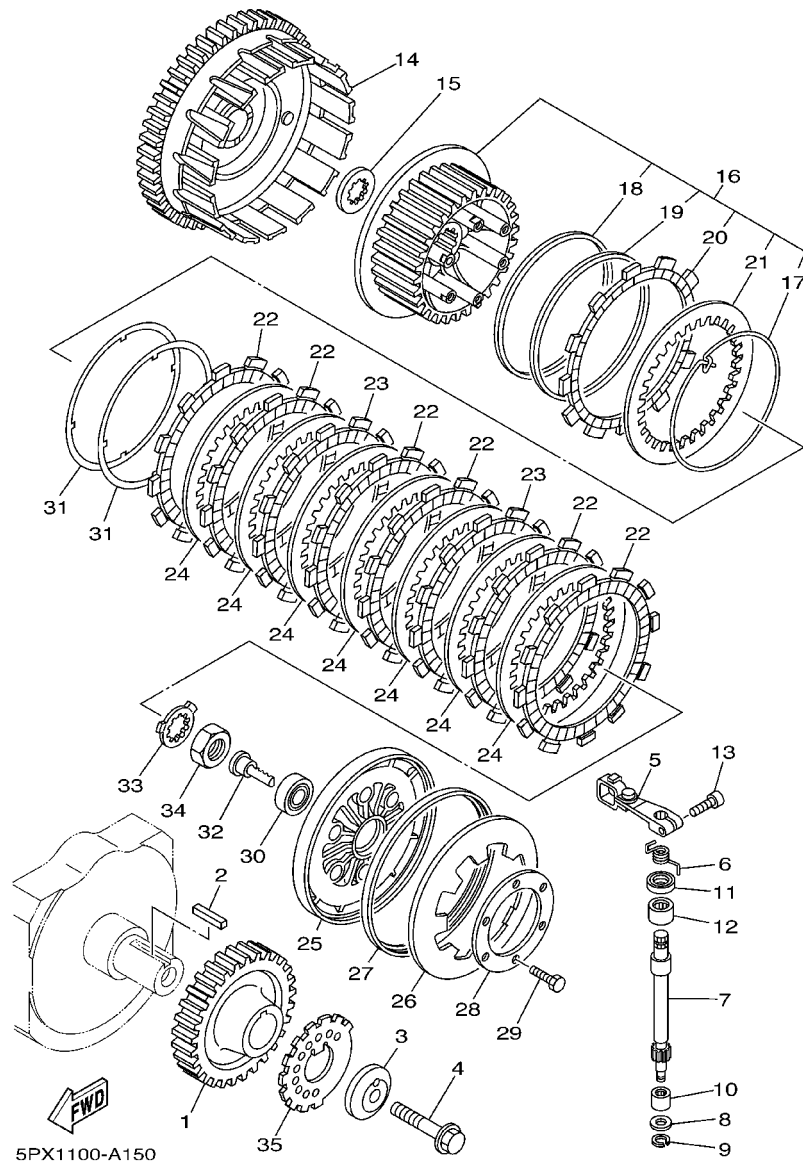

FIG. 15 CLUTCH

| REF. NO. | PART NO. | DESCRIPTION | 5PX4 | 5PX5 | 5PX6 | | | REMARKS |
|----------|--------------|---------------------------|------|------|------|--|--|---------|
| 1 | 4WM-16111-00 | GEAR, PRIMARY DRIVE | 1 | 1 | 1 | | | |
| 2 | 4WM-16193-00 | KEY, FEATHER | 1 | 1 | 1 | | | |
| 3 | 4WM-16181-00 | SPACER 1 | 1 | 1 | 1 | | | |
| 4 | 90101-12011 | BOLT | 1 | 1 | 1 | | | |
| 5 | 5PX-16340-00 | PUSH LEVER ASSY | 1 | 1 | 1 | | | |
| 6 | 90508-16007 | SPRING, TORSION | 1 | 1 | 1 | | | |
| 7 | 4WM-16382-00 | AXLE, PUSH LEVER | 1 | 1 | 1 | | | |
| 8 | 92907-08600 | WASHER, PLATE | 1 | 1 | 1 | | | |
| 9 | 99001-07600 | CIRCLIP | 1 | 1 | 1 | | | |
| 10 | 93317-11020 | BEARING | 1 | 1 | 1 | | | |
| 11 | 93102-15212 | OIL SEAL | 1 | 1 | 1 | | | |
| 12 | 93315-31502 | BEARING | 1 | 1 | 1 | | | |
| 13 | 91314-06020 | BOLT | 1 | 1 | 1 | | | |
| 14 | 4WM-16150-00 | PRIMARY DRIVEN GEAR COMP. | 1 | 1 | 1 | | | |
| 15 | 26H-16154-00 | PLATE, THRUST 1 | 1 | 1 | 1 | | | |
| 16 | 5PX-16370-00 | CLUTCH BOSS ASSY | 1 | 1 | 1 | | | |
| 17 | 26H-16385-00 | .RING, CLUTCH BOSS | 1 | 1 | 1 | | | |
| 18 | 26H-16384-00 | .PLATE, SEAT | 1 | 1 | 1 | | | |
| 19 | 1FK-16383-00 | .SPRING, CLUTCH BOSS | 1 | 1 | 1 | | | |
| 20 | 26H-16321-01 | .PLATE, FRICTION | 1 | 1 | 1 | | | |
| 21 | 26H-16324-00 | .PLATE, CLUTCH 1 | 1 | 1 | 1 | | | |
| 22 | 26H-16307-01 | PLATE, FRICTION 3 | 6 | 6 | 6 | | | |
| 23 | 26H-16321-01 | PLATE, FRICTION | 2 | 2 | 2 | | | |
| 24 | 26H-16324-00 | PLATE, CLUTCH 1 | 7 | 7 | 7 | | | |
| 25 | 1FK-16351-00 | PLATE, PRESSURE 1 | 1 | 1 | 1 | | | |
| 26 | 1FK-16334-10 | SPRING, CLUTCH 2 | 1 | 1 | 1 | | | |
| 27 | 1FK-16335-00 | HOUSING, SPRING | 1 | 1 | 1 | | | |

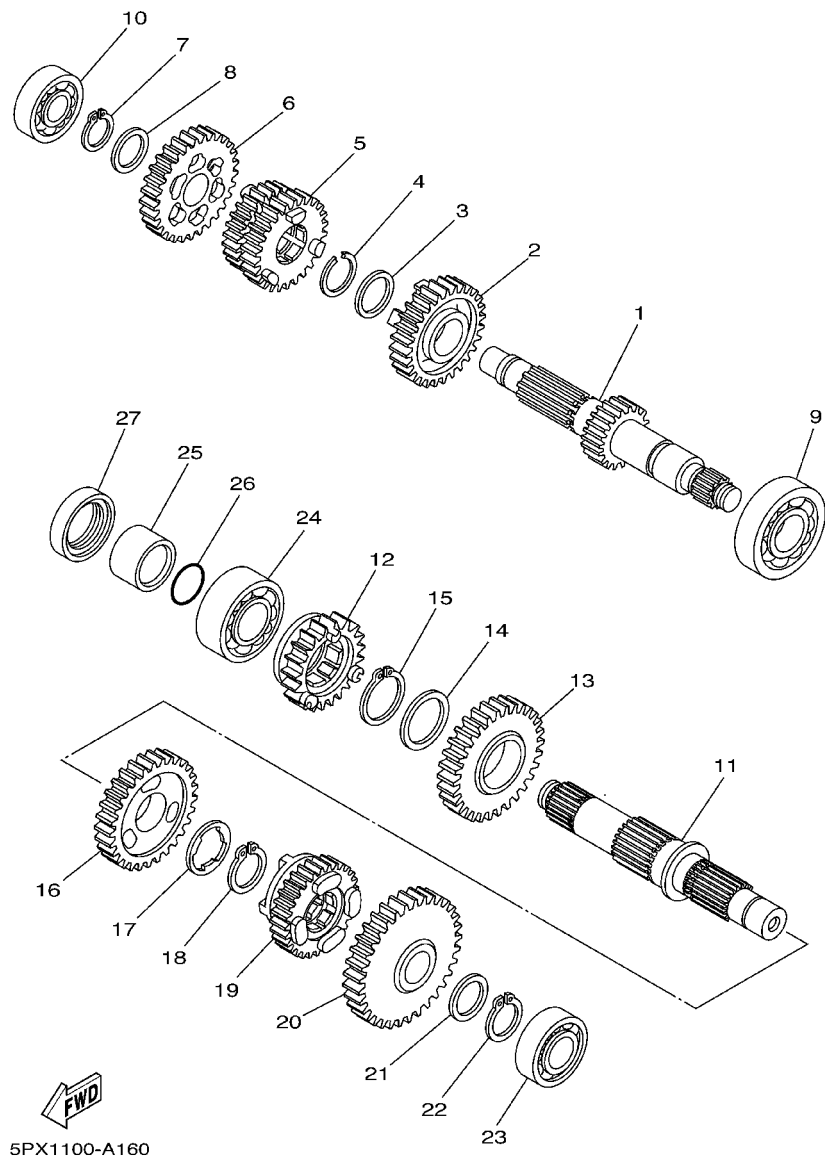

FIG. 16 TRANSMISSION

| REF. NO. | PART NO. | DESCRIPTION | 5PX4 | 5PX5 | 5PX6 | | | REMARKS |
|----------|--------------|----------------------------|------|------|------|--|--|---------|
| 1 | 5PX-17411-00 | AXLE, MAIN (16T) | 1 | 1 | 1 | | | |
| 2 | 5PX-17141-01 | GEAR, 4TH PINION (31T) | 1 | 1 | 1 | | | |
| 3 | 90209-25196 | WASHER | 1 | 1 | 1 | | | |
| 4 | 93440-28062 | CIRCLIP | 1 | 1 | 1 | | | |
| 5 | 5PX-17121-00 | GEAR, 2ND PINION (25T/19T) | 1 | 1 | 1 | | | |
| 6 | 5PX-17151-00 | GEAR, 5TH PINION (30T) | 1 | 1 | 1 | | | |
| 7 | 93410-23056 | CIRCLIP | 1 | 1 | 1 | | | |
| 8 | 90201-232K5 | WASHER, PLATE | 1 | 1 | 1 | | | |
| 9 | 93306-37806 | BEARING | 1 | 1 | 1 | | | |
| 10 | 93306-30441 | BEARING | 1 | 1 | 1 | | | |
| 11 | 4WM-17421-00 | AXLE, DRIVE | 1 | 1 | 1 | | | |
| 12 | 5PX-17251-00 | GEAR, 5TH WHEEL (24T) | 1 | 1 | 1 | | | |
| 13 | 4NK-17221-01 | GEAR, 2ND WHEEL (30T) | 1 | 1 | 1 | | | |
| 14 | 90209-32231 | WASHER | 1 | 1 | 1 | | | |
| 15 | 93440-34025 | CIRCLIP | 1 | 1 | 1 | | | |
| 16 | 4NK-17231-01 | GEAR, 3RD WHEEL (29T) | 1 | 1 | 1 | | | |
| 17 | 90209-27192 | WASHER | 1 | 1 | 1 | | | |
| 18 | 93440-30077 | CIRCLIP | 1 | 1 | 1 | | | |
| 19 | 5PX-17241-01 | GEAR, 4TH WHEEL (24T) | 1 | 1 | 1 | | | |
| 20 | 5PX-17211-00 | GEAR, 1ST WHEEL (38T) | 1 | 1 | 1 | | | |
| 21 | 90201-256K6 | WASHER, PLATE (0.9T) | 1 | 1 | 1 | | | |
| 22 | 93410-25017 | CIRCLIP | 1 | 1 | 1 | | | |
| 23 | 93306-20550 | BEARING (B6205DU8) | 1 | 1 | 1 | | | |
| 24 | 93305-20607 | BEARING | 1 | 1 | 1 | | | |
| 25 | 90387-3015P | COLLAR | 1 | 1 | 1 | | | |
| 26 | 93210-30660 | O-RING | 1 | 1 | 1 | | | |
| 27 | 93103-38184 | OIL SEAL | 1 | 1 | 1 | | | |

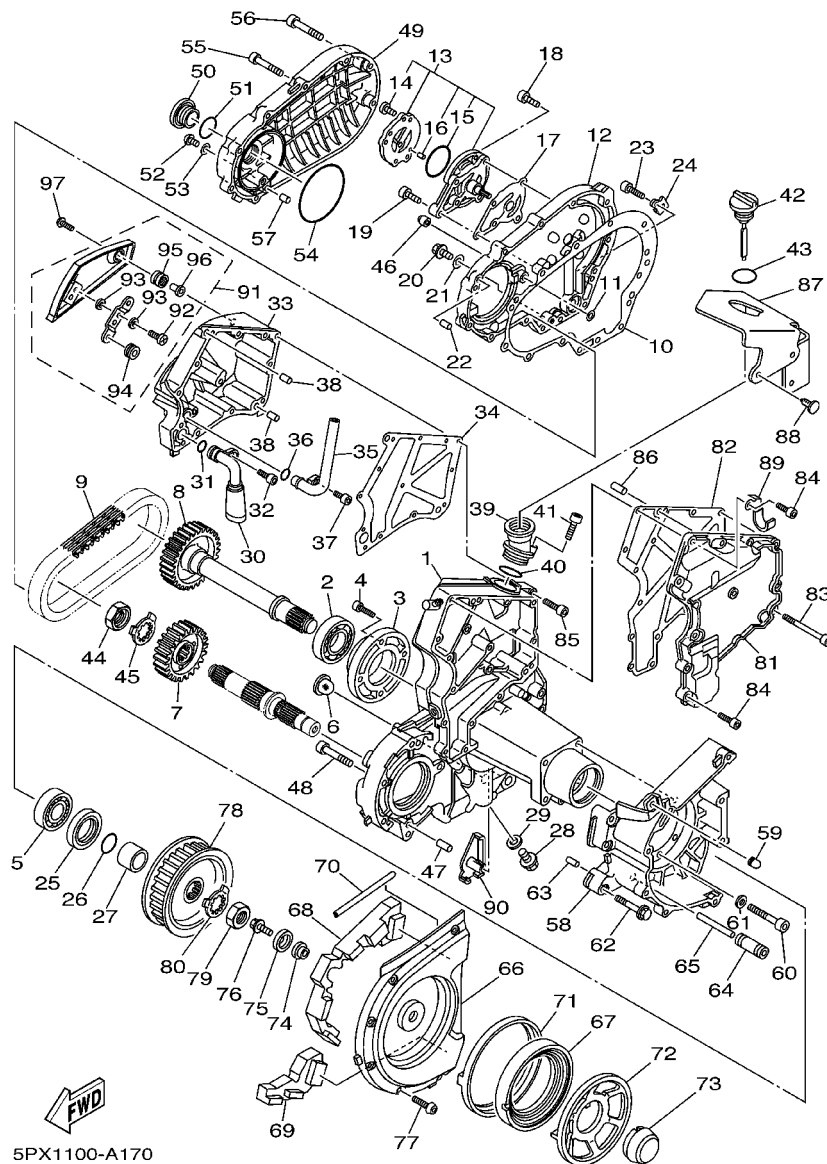

FIG. 17 MIDDLE DRIVE GEAR

| REF. NO. | PART NO. | DESCRIPTION | 5PX4 | 5PX5 | 5PX6 | | | REMARKS |
|----------|--------------|----------------------------|------|------|------|--|--|---------|
| 1 | 5PX-17541-00 | CASE, TRANSFER 1 | 1 | 1 | 1 | | | |
| 2 | 93306-20715 | BEARING | 1 | 1 | 1 | | | |
| 3 | 5PX-17521-00 | HOUSING, BEARING | 1 | 1 | 1 | | | |
| 4 | 90110-06039 | BOLT, HEXAGON SOCKET HEAD | 4 | 4 | 4 | | | |
| 5 | 93306-20601 | BEARING (B6206C3) | 1 | 1 | 1 | | | |
| 6 | 4WM-13286-00 | CLEANER | 1 | 1 | 1 | | | |
| 7 | 4WM-17682-00 | SPROCKET, CHAIN DRIVE | 1 | 1 | 1 | | | |
| 8 | 5PX-1755A-00 | MIDDLE DRIVEN SHAFT ASSY | 1 | 1 | 1 | | | |
| 9 | 4WM-16139-00 | CHAIN, PRIMARY | 1 | 1 | 1 | | | |
| 10 | 5PX-17929-00 | GASKET 1 | 1 | 1 | 1 | | | |
| 11 | 4WM-17931-00 | GASKET 2 | 1 | 1 | 1 | | | |
| 12 | 5PX-17542-00 | CASE, TRANSFER 2 | 1 | 1 | 1 | | | |
| 13 | 5PX-13100-00 | OIL PUMP ASSY | 1 | 1 | 1 | | | |
| 14 | 90110-06004 | .BOLT, HEXAGON SOCKET HEAD | 2 | 2 | 2 | | | |
| 15 | 93210-48214 | .O-RING | 1 | 1 | 1 | | | |
| 16 | 93603-07073 | .PIN, DOWEL | 2 | 2 | 2 | | | |
| 17 | 4WM-13116-00 | GASKET, PUMP CASE | 1 | 1 | 1 | | | |
| 18 | 90110-06047 | BOLT, HEXAGON SOCKET HEAD | 3 | 3 | 3 | | | |
| 19 | 90110-06039 | BOLT, HEXAGON SOCKET HEAD | 2 | 2 | 2 | | | |
| 20 | 95814-08016 | BOLT, FLANGE | 1 | 1 | 1 | | | |
| 21 | 90430-08119 | GASKET | 1 | 1 | 1 | | | |
| 22 | 99530-10114 | PIN, DOWEL | 2 | 2 | 2 | | | |
| 23 | 91314-06025 | BOLT | 6 | 6 | 6 | | | |
| 24 | 5PX-17691-00 | PLATE 3 | 1 | 1 | 1 | | | |
| 25 | 93102-40330 | OIL SEAL | 1 | 1 | 1 | | | |
| 26 | 93210-30660 | O-RING | 1 | 1 | 1 | | | |
| 27 | 90387-3003P | COLLAR | 1 | 1 | 1 | | | |

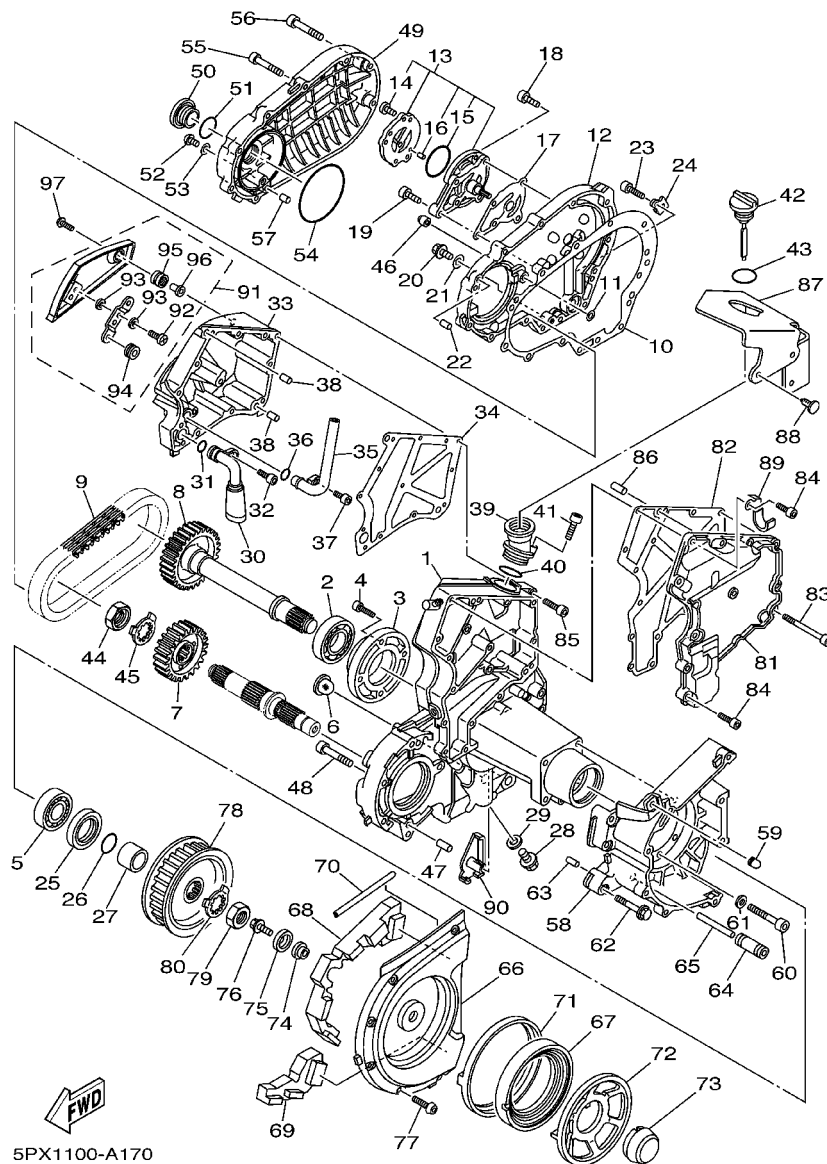

FIG. 17 MIDDLE DRIVE GEAR

| REF. NO. | PART NO. | DESCRIPTION | 5PX4 | 5PX5 | 5PX6 | | | REMARKS |
|----------|--------------|---------------------------|------|------|------|--|--|---------|
| 28 | 90340-14132 | PLUG, STRAIGHT SCREW | 1 | 1 | 1 | | | |
| 29 | 214-11198-01 | GASKET | 1 | 1 | 1 | | | |
| 30 | 5PX-13421-00 | STRAINER 2 | 1 | 1 | 1 | | | |
| 31 | 93210-14003 | O-RING | 1 | 1 | 1 | | | |
| 32 | 91317-06012 | BOLT | 1 | 1 | 1 | | | |
| 33 | 5PX-17631-00 | CAP | 1 | 1 | 1 | | | |
| 34 | 5PX-17932-01 | GASKET,3 | 1 | 1 | 1 | | | |
| 35 | 5PX-13582-00 | PIPE | 1 | 1 | 1 | | | |
| 36 | 93210-14003 | O-RING | 1 | 1 | 1 | | | |
| 37 | 91317-06012 | BOLT | 1 | 1 | 1 | | | |
| 38 | 99530-10114 | PIN, DOWEL | 2 | 2 | 2 | | | |
| 39 | 5PX-13132-00 | JOINT | 1 | 1 | 1 | | | |
| 40 | 93210-35512 | O-RING | 1 | 1 | 1 | | | |
| 41 | 90110-06039 | BOLT, HEXAGON SOCKET HEAD | 1 | 1 | 1 | | | |
| 42 | 5PX-15362-00 | PLUG, OIL LEVEL | 1 | 1 | 1 | | | |
| 43 | 93210-35512 | O-RING | 1 | 1 | 1 | | | |
| 44 | 90179-22004 | NUT | 1 | 1 | 1 | | | |
| 45 | 90215-30233 | WASHER, LOCK | 1 | 1 | 1 | | | |
| 46 | 90179-08004 | NUT | 1 | 1 | 1 | | | |
| 47 | 99530-10114 | PIN, DOWEL | 2 | 2 | 2 | | | |
| 48 | 91314-08050 | BOLT | 4 | 4 | 4 | | | |
| 49 | 5PX-15779-00 | COVER | 1 | 1 | 1 | | | |
| 50 | 90340-32002 | PLUG, STRAIGHT SCREW | 1 | 1 | 1 | | | |
| 51 | 93210-32172 | O-RING | 1 | 1 | 1 | | | |
| 52 | 92014-06010 | BOLT, BUTTON HEAD | 1 | 1 | 1 | | | |
| 53 | 90430-06016 | GASKET | 1 | 1 | 1 | | | |
| 54 | 93210-92448 | O-RING | 1 | 1 | 1 | | | |

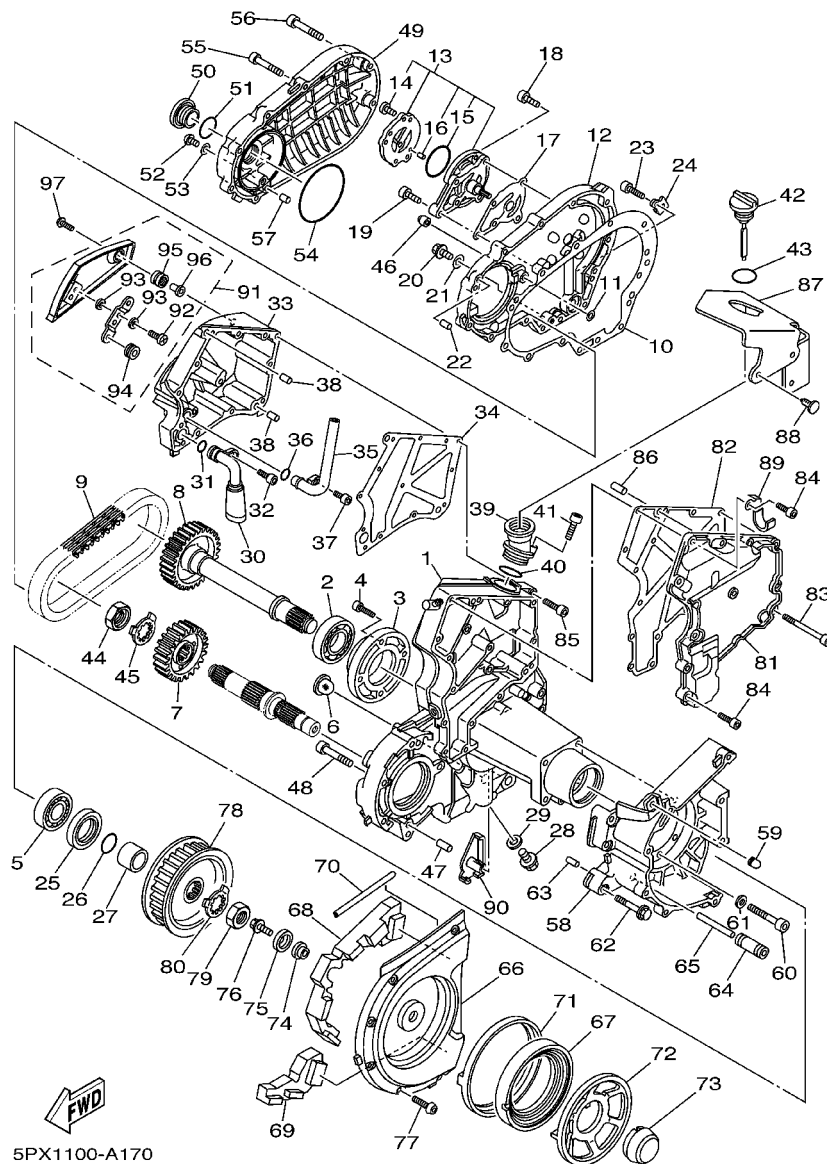

FIG. 17 MIDDLE DRIVE GEAR

| REF. NO. | PART NO. | DESCRIPTION | 5PX4 | 5PX5 | 5PX6 | | | REMARKS |
|----------|--------------|----------------|------|------|------|--|--|---------|
| 55 | 91314-06050 | BOLT | 5 | 5 | 5 | | | |
| 56 | 91314-08055 | BOLT | 2 | 2 | 2 | | | |
| 57 | 99530-10114 | PIN, DOWEL | 2 | 2 | 2 | | | |
| 58 | 5PX-17613-00 | STAY | 1 | 1 | 1 | | | |
| 59 | 5PX-17654-00 | SPACER 1 | 1 | 1 | 1 | | | |
| 60 | 91317-10050 | BOLT | 5 | 5 | 5 | | | |
| 61 | 92907-10600 | WASHER, PLATE | 5 | 5 | 5 | | | |
| 62 | 95814-10050 | BOLT, FLANGE | 3 | 3 | 3 | | | |
| 63 | 99480-10018 | PIN | 2 | 2 | 2 | | | |
| 64 | 4WM-17653-00 | SLIDER | 2 | 2 | 2 | | | |
| 65 | 93606-76259 | PIN, DOWEL | 2 | 2 | 2 | | | |
| 66 | 5PX-17076-00 | COVER | 1 | 1 | 1 | | | |
| 67 | 5PX-17655-00 | DAMPER, SLIDER | 1 | 1 | 1 | | | |
| 68 | 5PX-1542B-00 | DAMPER 2 | 1 | 1 | 1 | | | |
| 69 | 5PX-1542C-00 | DAMPER 3 | 1 | 1 | 1 | | | |
| 70 | 5PX-15491-00 | PROTECTOR | 1 | 1 | 1 | | | |
| 71 | 5PX-15449-00 | RING, RUBBER | 1 | 1 | 1 | | | |
| 72 | 5PX-17665-00 | PLATE 1 | 1 | 1 | 1 | | | |
| 73 | 5PX-17675-00 | PLATE 2 | 1 | 1 | 1 | | | |
| 74 | 4H7-15486-00 | GROMMET | 1 | 1 | 1 | | | |
| 75 | 90209-06096 | WASHER | 1 | 1 | 1 | | | |
| 76 | 95807-06012 | BOLT, FLANGE | 1 | 1 | 1 | | | |
| 77 | 91314-06030 | BOLT | 6 | 6 | 6 | | | |
| 78 | 5PX-17651-00 | PULLEY, BELT | 1 | 1 | 1 | | | |
| 79 | 90179-22004 | NUT | 1 | 1 | 1 | | | |
| 80 | 90215-30233 | WASHER, LOCK | 1 | 1 | 1 | | | |
| 81 | 5PX-17538-00 | CAP, HOUSING | 1 | 1 | 1 | | | |

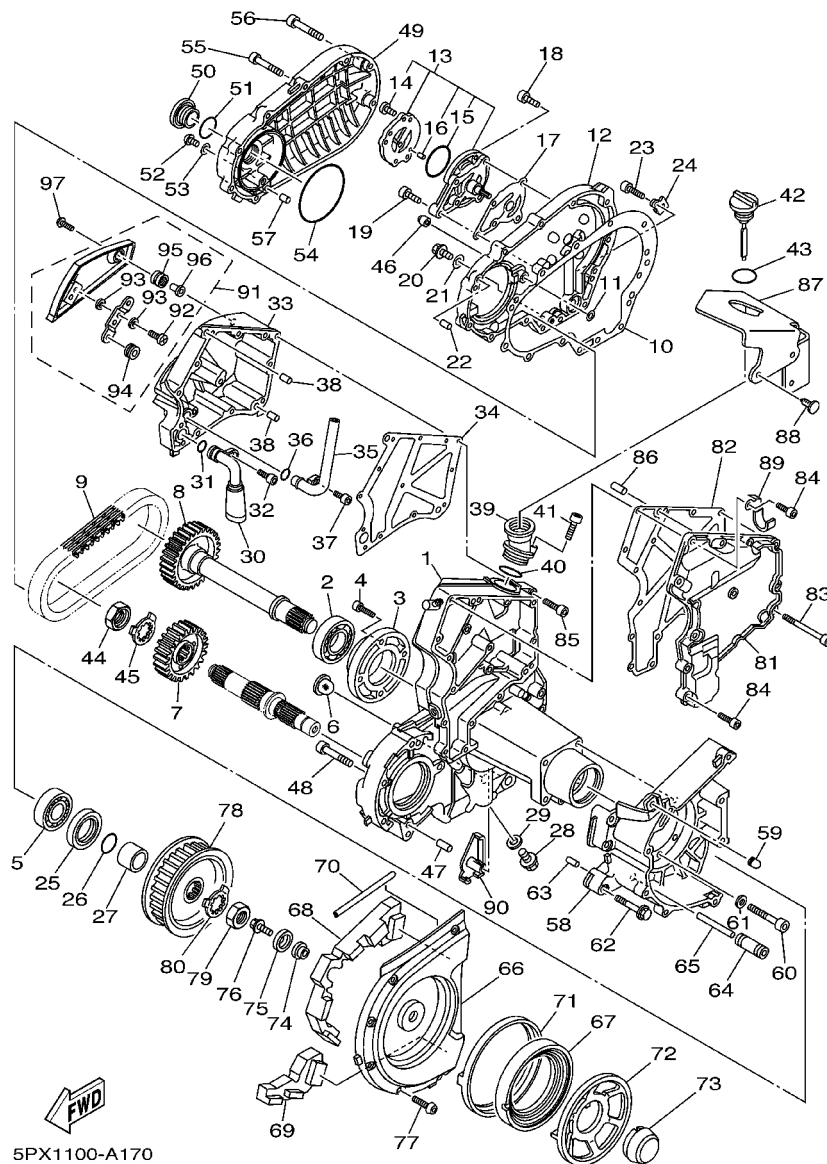
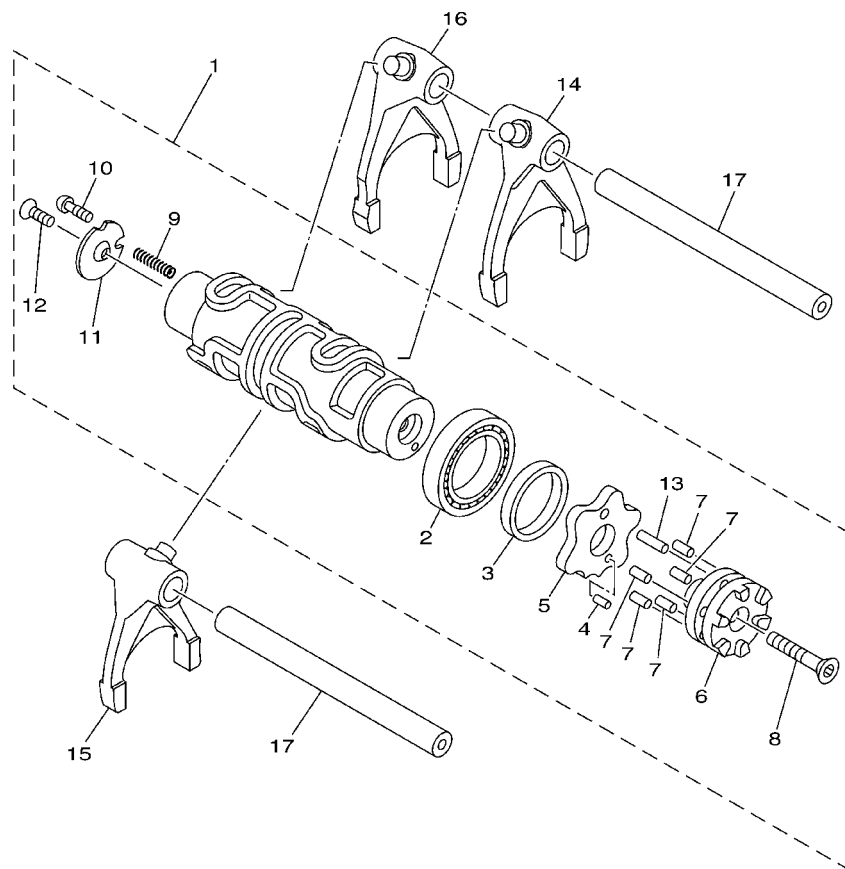

FIG. 17 MIDDLE DRIVE GEAR

| REF. NO. | PART NO. | DESCRIPTION | 5PX4 | 5PX5 | 5PX6 | REMARKS |
|----------|--------------|-----------------|------|------|------|---------|
| 82 | 5PX-17933-01 | GASKET,4 | 1 | 1 | 1 | |
| 83 | 91317-06085 | BOLT | 7 | 7 | 7 | |
| 84 | 91317-06025 | BOLT | 9 | 9 | 9 | |
| 85 | 91317-06045 | BOLT | 3 | 3 | 3 | |
| 86 | 99530-10114 | PIN, DOWEL | 2 | 2 | 2 | |
| 87 | 5PX-1763A-00 | PLATE, CAP | 1 | 1 | 1 | |
| 88 | 90269-07005 | RIVET | 3 | 3 | 3 | |
| 89 | 90465-08038 | CLAMP | 1 | 1 | 1 | |
| 90 | 5PX-17446-00 | PLATE | 1 | 1 | 1 | |
| 91 | 5PX-17471-00 | PLATE, COVER | 1 | 1 | 1 | |
| 92 | 90154-06008 | .SCREW, BINDING | 2 | 2 | 2 | |
| 93 | 90201-05013 | .WASHER, PLATE | 4 | 4 | 4 | |
| 94 | 90480-13007 | .GROMMET | 2 | 2 | 2 | |
| 95 | 90480-13006 | .GROMMET | 1 | 1 | 1 | |
| 96 | 90387-07007 | .COLLAR | 1 | 1 | 1 | |
| 97 | 90111-06039 | BOLT | 1 | 1 | 1 | |
| | | | | | | |
| | | | | | | |
| | | | | | | |
| | | | | | | |



5PX1100-A180

FIG. 18 SHIFT CAM. FORK

| REF. NO. | PART NO. | DESCRIPTION | 5PX4 | 5PX5 | 5PX6 | | | REMARKS |
|----------|--------------|-------------------------|------|------|------|--|--|---------|
| 1 | 5PX-18540-00 | SHIFT CAM ASSY | 1 | 1 | 1 | | | |
| 2 | 93306-90602 | .BEARING | 1 | 1 | 1 | | | |
| 3 | 90560-30234 | .SPACER | 1 | 1 | 1 | | | |
| 4 | 93603-10049 | .PIN, DOWEL | 1 | 1 | 1 | | | |
| 5 | 4NK-18141-00 | .PLATE, STOPPER | 1 | 1 | 1 | | | |
| 6 | 4NK-18185-00 | .SEGMENT | 1 | 1 | 1 | | | |
| 7 | 93604-12037 | .PIN, DOWEL | 5 | 5 | 5 | | | |
| 8 | 90151-06013 | .SCREW, COUNTERSUNK | 1 | 1 | 1 | | | |
| 9 | 90501-06022 | .SPRING, COMPRESSION | 1 | 1 | 1 | | | |
| 10 | 4UN-18542-00 | .POINT, NEUTRAL | 1 | 1 | 1 | | | |
| 11 | 4UN-18566-00 | .PLATE, SIDE 2 | 1 | 1 | 1 | | | |
| 12 | 90149-05011 | .SCREW | 1 | 1 | 1 | | | |
| 13 | 93604-16092 | .PIN, DOWEL | 1 | 1 | 1 | | | |
| 14 | 4WM-18511-00 | FORK, SHIFT 1 | 1 | 1 | 1 | | | |
| 15 | 4WM-18512-00 | FORK, SHIFT 2 | 1 | 1 | 1 | | | |
| 16 | 5PX-18513-00 | FORK, SHIFT 3 | 1 | 1 | 1 | | | |
| 17 | 4NK-18531-00 | BAR, SHIFT FORK GUIDE 1 | 2 | 2 | 2 | | | |
| | | | | | | | | |
| | | | | | | | | |
| | | | | | | | | |

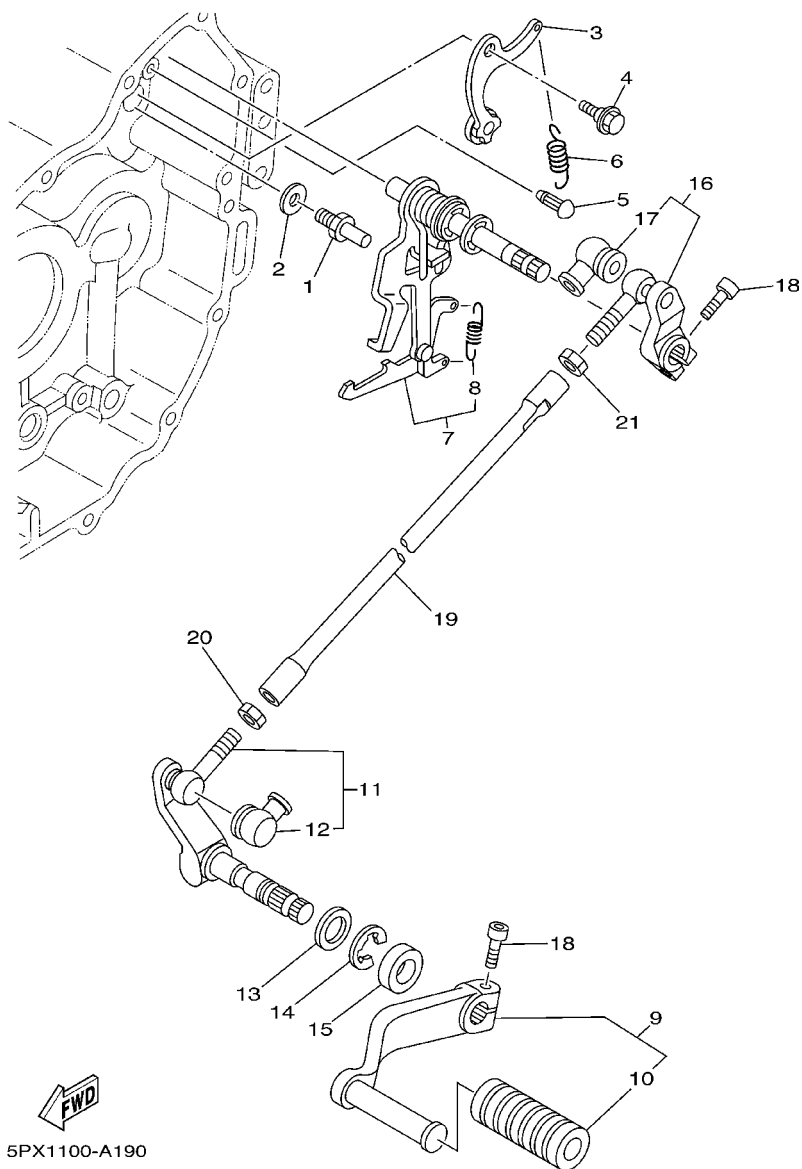

FIG. 19 SHIFT SHAFT

| REF. NO. | PART NO. | DESCRIPTION | 5PX4 | 5PX5 | 5PX6 | | REMARKS |
|----------|--------------|---------------------|------|------|------|--|---------|
| 1 | 90109-08025 | BOLT | 1 | 1 | 1 | | |
| 2 | 90201-08085 | WASHER, PLATE | 1 | 1 | 1 | | |
| 3 | 26H-18140-02 | STOPPER LEVER ASSY | 1 | 1 | 1 | | |
| 4 | 90109-06048 | BOLT | 1 | 1 | 1 | | |
| 5 | 132-16346-00 | HOOK, SPRING | 1 | 1 | 1 | | |
| 6 | 90506-18007 | SPRING, TENSION | 1 | 1 | 1 | | |
| 7 | 4WM-18101-01 | SHIFT SHAFT ASSY | 1 | 1 | 1 | | |
| 8 | 90506-08227 | .SPRING, TENSION | 1 | 1 | 1 | | |
| 9 | 5PX-18110-00 | SHIFT PEDAL ASSY | 1 | 1 | 1 | | |
| 10 | 4NK-18113-10 | .COVER, SHIFT PEDAL | 1 | 1 | 1 | | |
| 11 | 5PX-18164-00 | KNOB, SHIFTER | 1 | 1 | 1 | | |
| 12 | 2H9-18154-00 | .COVER, DUST | 1 | 1 | 1 | | |
| 13 | 90201-144J2 | WASHER, PLATE | 1 | 1 | 1 | | |
| 14 | 99001-12600 | CIRCLIP | 1 | 1 | 1 | | |
| 15 | 5PX-18154-00 | COVER, DUST | 1 | 1 | 1 | | |
| 16 | 4WM-18150-01 | SHIFT LEVER ASSY | 1 | 1 | 1 | | |
| 17 | 2H9-18154-00 | .COVER, DUST | 1 | 1 | 1 | | |
| 18 | 91314-06020 | BOLT | 2 | 2 | 2 | | |
| 19 | 5PX-18115-00 | ROD, SHIFT | 1 | 1 | 1 | | |
| 20 | 95304-08700 | NUT | 1 | 1 | 1 | | |
| 21 | 90170-08358 | NUT | 1 | 1 | 1 | | |
| | | | | | | | |
| | | | | | | | |

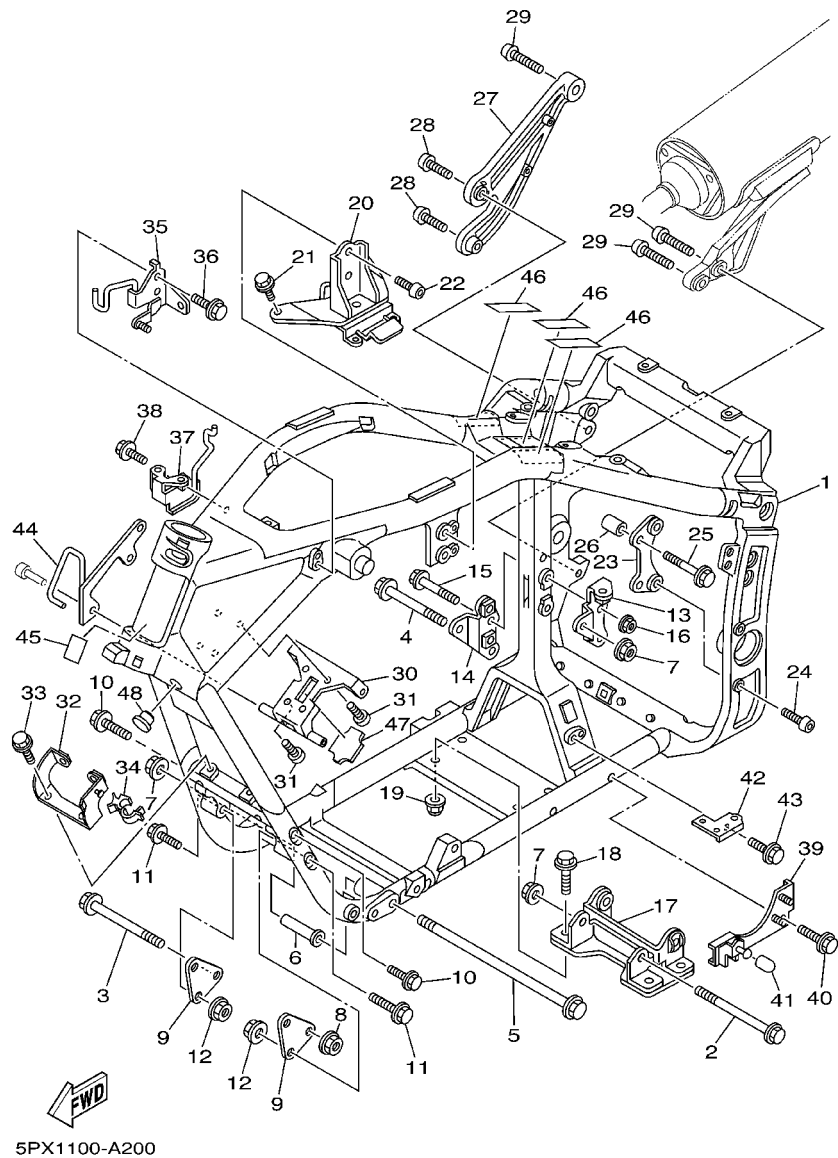

FIG. 20 FRAME

| REF. NO. | PART NO. | DESCRIPTION | 5PX4 | 5PX5 | 5PX6 | | REMARKS |
|----------|--------------|------------------------|------|------|------|--|---------|
| 1 | 5PX-21110-00 | FRAME COMP. | 1 | 1 | 1 | | |
| 2 | 90105-12208 | BOLT, FLANGE | 1 | 1 | 1 | | |
| 3 | 90105-12016 | BOLT, FLANGE | 1 | 1 | 1 | | |
| 4 | 90105-12309 | BOLT, FLANGE | 1 | 1 | 1 | | |
| 5 | 90105-126A6 | BOLT, FLANGE | 1 | 1 | 1 | | |
| 6 | 5PX-21495-00 | BOLT, ENGINE ADJUSTING | 1 | 1 | 1 | | |
| 7 | 95607-12200 | NUT, SELF-LOCKING | 3 | 3 | 3 | | |
| 8 | 90185-12002 | NUT, SELF-LOCKING | 1 | 1 | 1 | | |
| 9 | 4WM-21314-00 | STAY, ENGINE 5 | 2 | 2 | 2 | | |
| 10 | 90105-10049 | BOLT, FLANGE | 2 | 2 | 2 | | |
| 11 | 90105-10060 | BOLT, FLANGE | 2 | 2 | 2 | | |
| 12 | 90185-10008 | NUT, SELF-LOCKING | 4 | 4 | 4 | | |
| 13 | 5PX-21315-00 | STAY, ENGINE 2 | 1 | 1 | 1 | | |
| 14 | 5PX-21316-00 | STAY, ENGINE 3 | 1 | 1 | 1 | | |
| 15 | 90105-10170 | BOLT, FLANGE | 2 | 2 | 2 | | |
| 16 | 95607-10200 | NUT, U FLANGE | 2 | 2 | 2 | | |
| 17 | 5PX-21318-00 | STAY, ENGINE 5 | 1 | 1 | 1 | | |
| 18 | 95817-10030 | BOLT, FLANGE | 4 | 4 | 4 | | |
| 19 | 95607-10200 | NUT, U FLANGE | 4 | 4 | 4 | | |
| 20 | 5PX-21317-00 | STAY, ENGINE 3 | 1 | 1 | 1 | | |
| 21 | 95827-10025 | BOLT, FLANGE | 2 | 2 | 2 | | |
| 22 | 90111-10003 | BOLT | 2 | 2 | 2 | | |
| 23 | 5PX-2137F-00 | STAY 1 | 1 | 1 | 1 | | |
| 24 | 90111-10009 | BOLT | 2 | 2 | 2 | | |
| 25 | 90105-10049 | BOLT, FLANGE | 2 | 2 | 2 | | |
| 26 | 90387-10013 | COLLAR | 2 | 2 | 2 | | |
| 27 | 5PX-21445-00 | STAY, MUFFLER 1 | 1 | 1 | 1 | | |

D6

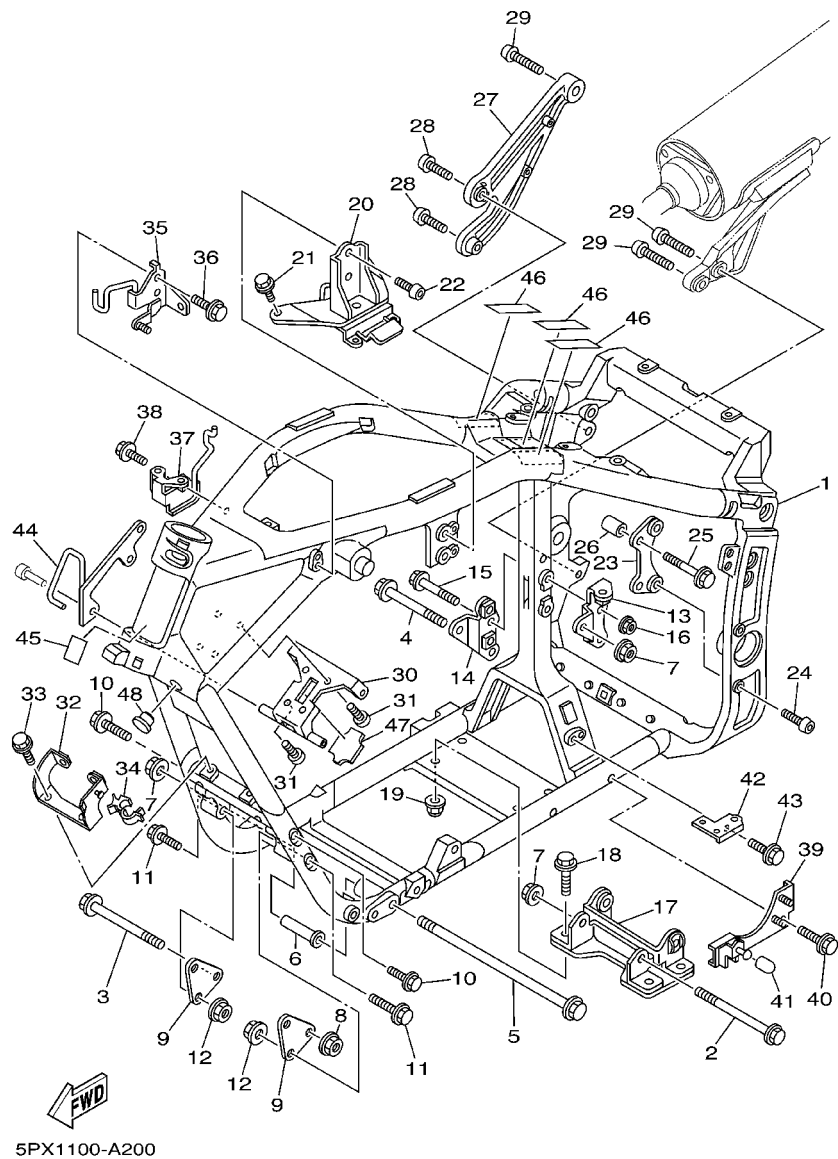

FIG. 20 FRAME

| REF. NO. | PART NO. | DESCRIPTION | 5PX4 | 5PX5 | 5PX6 | | | REMARKS |
|----------|--------------|---------------------|------|------|------|--|--|---------|
| 28 | 90111-10006 | BOLT | 2 | 2 | 2 | | | |
| 29 | 90157-10043 | SCREW, PAN HEAD | 3 | 3 | 3 | | | |
| 30 | 5PX-21359-00 | BRACKET, COIL | 1 | 1 | 1 | | | |
| 31 | 91317-06025 | BOLT | 4 | 4 | 4 | | | |
| 32 | 5PX-2128A-00 | BRACKET, REGULATOR | 1 | 1 | 1 | | | |
| 33 | 90105-06010 | BOLT, FLANGE | 2 | 2 | 2 | | | |
| 34 | 90464-20191 | CLAMP | 1 | 1 | 1 | | | |
| 35 | 5PX-21597-11 | HOLDER, WIRE 1 | 1 | 1 | 1 | | | |
| 36 | 90105-06010 | BOLT, FLANGE | 1 | 1 | 1 | | | |
| 37 | 5PX-21598-00 | HOLDER, WIRE 2 | 1 | 1 | 1 | | | |
| 38 | 90105-06010 | BOLT, FLANGE | 1 | 1 | 1 | | | |
| 39 | 5PX-21343-00 | BRACKET, HORN | 1 | 1 | 1 | | | |
| 40 | 90105-060A0 | BOLT, FLANGE | 2 | 2 | 2 | | | |
| 41 | 3VR-27114-00 | STOPPER, MAIN STAND | 1 | 1 | 1 | | | |
| 42 | 5PX-21453-00 | BRACKET, SWITCH | 1 | 1 | 1 | | | |
| 43 | 95027-06016 | BOLT, FLANGE | 1 | 1 | 1 | | | |
| 44 | 5PX-21161-00 | HOLDER, CABLE | 1 | 1 | 1 | | | |
| 45 | 5PX-21268-00 | SEAL | 1 | 1 | 1 | | | |
| 46 | 5PX-21269-00 | SEAL | 3 | 3 | 3 | | | |
| 47 | 5PX-21266-00 | SHEET 1 | 1 | 1 | 1 | | | |
| 48 | 90338-15110 | PLUG | 1 | 1 | 1 | | | |

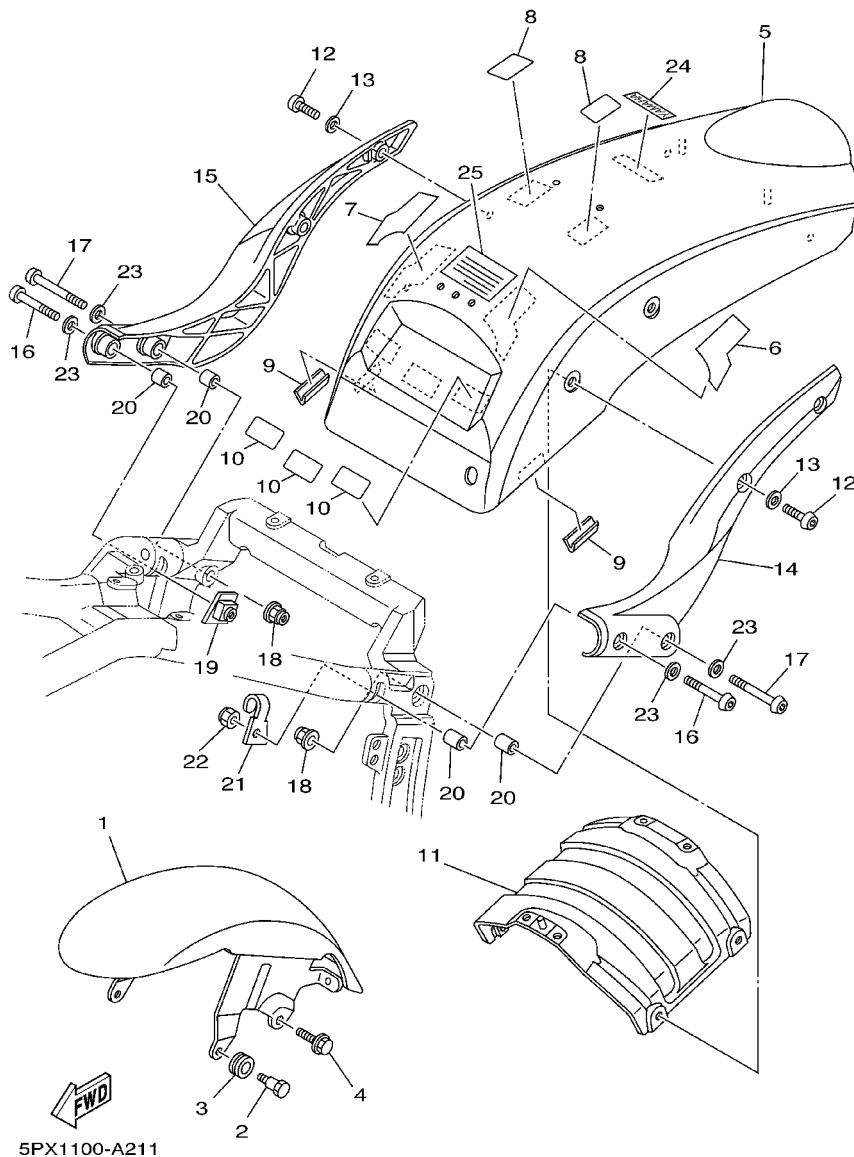
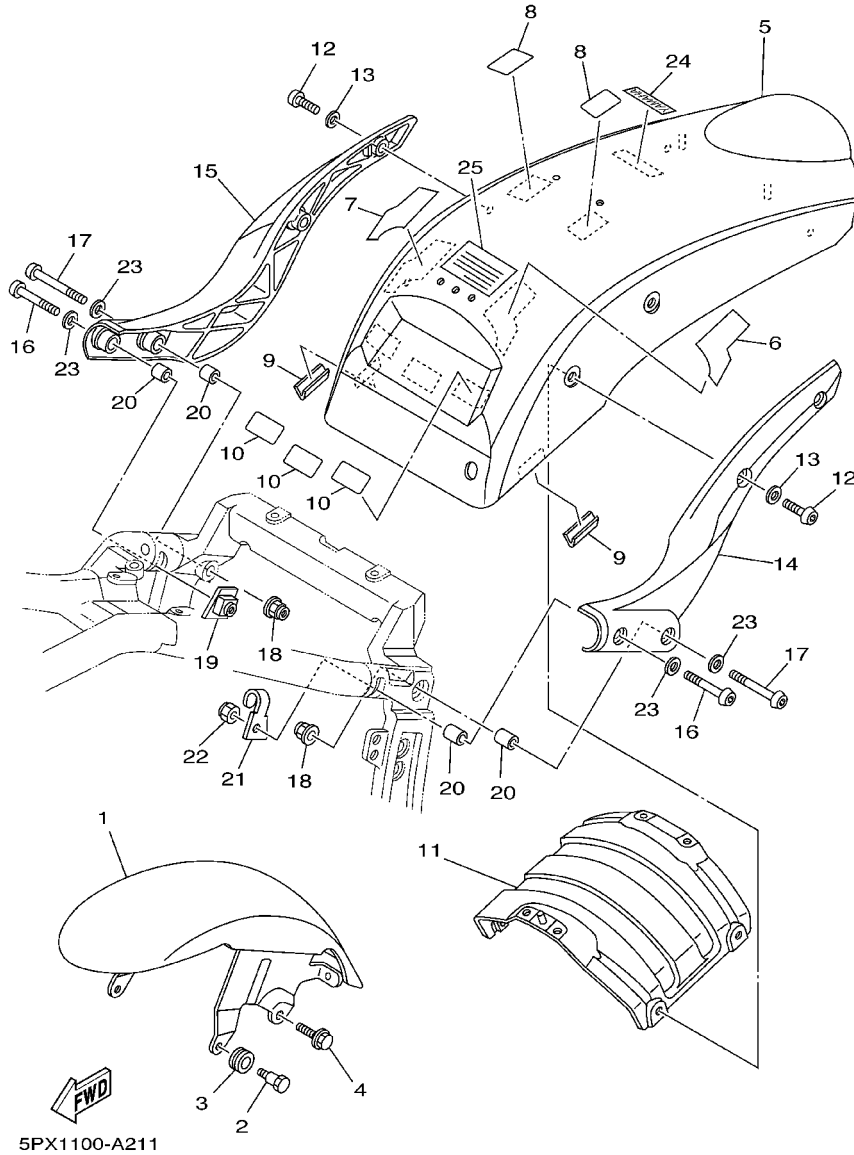

FIG. 21 FENDER

| REF. NO. | PART NO. | DESCRIPTION | 5PX4 | 5PX5 | 5PX6 | | REMARKS |
|----------|-----------------|------------------------------|------|------|------|--|---------|
| 1 | 5PX-YK215-01-P1 | FRONT FENDER COMP. | 1 | 1 | 1 | | UR DNMA |
| | 5PX-YK215-01-P3 | FRONT FENDER COMP. | 1 | 1 | 1 | | UR S3 |
| 2 | 90109-08020 | BOLT | 2 | 2 | 2 | | |
| 3 | 90480-15397 | GROMMET | 2 | 2 | 2 | | |
| 4 | 95027-08012 | BOLT, FLANGE | 2 | 2 | 2 | | |
| 5 | 5PX-YK216-00-P1 | REAR FENDER COMP. | 1 | 1 | 1 | | UR DNMA |
| | 5PX-YK216-00-P3 | REAR FENDER COMP. | 1 | 1 | 1 | | UR S3 |
| 6 | 5PX-2173M-00 | SEAL 3 | 1 | 1 | 1 | | |
| 7 | 5PX-2173N-00 | SEAL 4 | 1 | 1 | 1 | | |
| 8 | 5PX-21669-00 | SEAL | 2 | 2 | 2 | | |
| 9 | 3VD-24188-00 | MOLD, FUEL TANK | 2 | 2 | 2 | | |
| 10 | 5PX-21669-00 | SEAL | 3 | 3 | 3 | | |
| 11 | 5PX-21643-00 | STAY, REAR | 1 | 1 | 1 | | |
| 12 | 92014-08025 | BOLT, BUTTON HEAD | 4 | 4 | 4 | | |
| 13 | 92990-08200 | WASHER, PLAIN | 4 | 4 | 4 | | |
| 14 | 5PX-21613-00-P0 | STAY, FENDER 1 | 1 | 1 | 1 | | MBL2 |
| 15 | 5PX-21614-00-P0 | STAY, FENDER 2 | 1 | 1 | 1 | | MBL2 |
| 16 | 92014-10060 | BOLT, BUTTON HEAD | 2 | 2 | 2 | | |
| 17 | 90111-10005 | BOLT | 2 | 2 | 2 | | |
| 18 | 95607-10200 | NUT, U FLANGE | 2 | 2 | 2 | | |
| 19 | 5PX-21295-00 | NUT | 1 | 1 | 1 | | |
| 20 | 99530-14016 | PIN, DOWEL | 4 | 4 | 4 | | |
| 21 | 5PX-21398-00 | HANGER, HELMET | 1 | 1 | 1 | | |
| 22 | 90185-10060 | NUT, SELF-LOCKING | 1 | 1 | 1 | | |
| 23 | 90201-10M63 | WASHER, PLATE | 4 | 4 | 4 | | |
| 24 | 99247-00080 | EMBLEM, YAMAHA | 1 | 1 | 1 | | |
| 25 | 5PX-2179V-10 | PLATE, EPA 1(NON CALIFORNIA) | 1 | | | | |

FIG. 21 FENDER

[illegible]

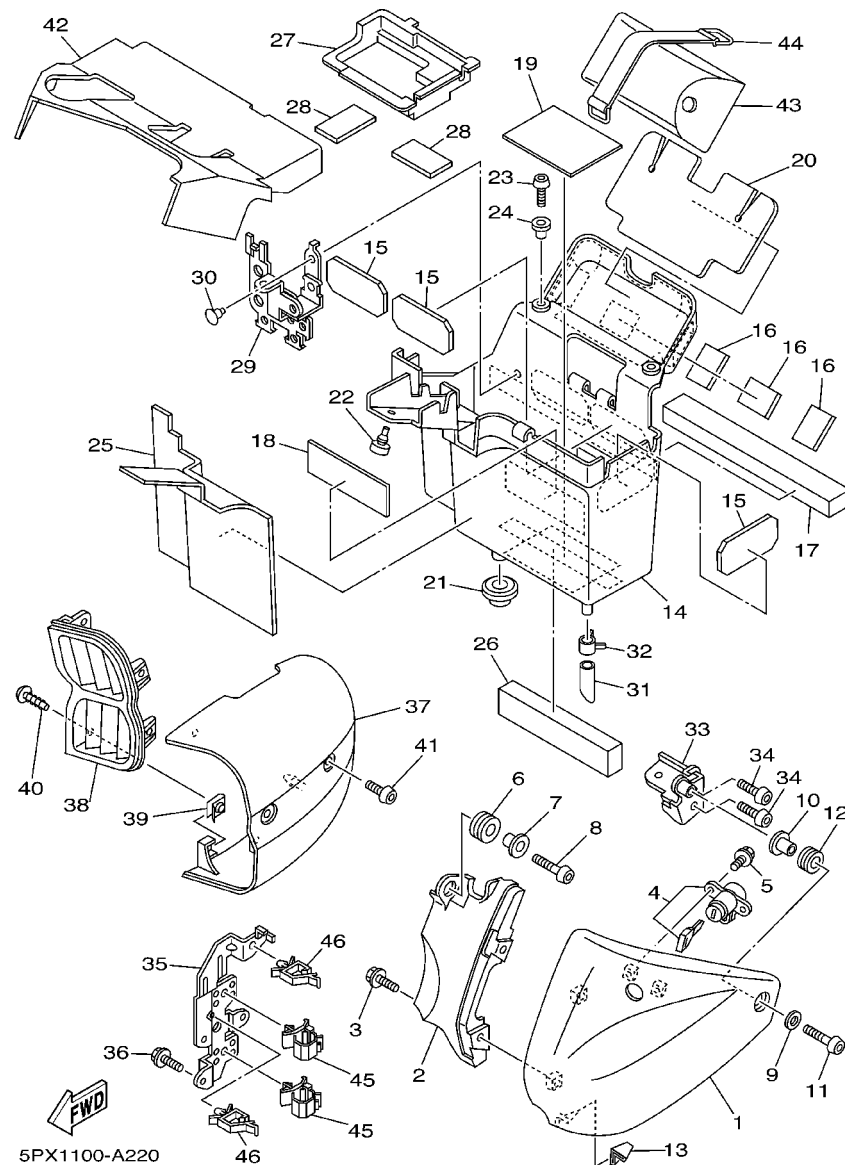

FIG. 22 SIDE COVER

| REF. NO. | PART NO. | DESCRIPTION | 5PX4 | 5PX5 | 5PX6 | | REMARKS |
|----------|-----------------|--------------------|------|------|------|--|---------|
| 1 | 5PX-21711-00-P0 | COVER, SIDE 1 | 1 | 1 | 1 | | MBL2 |
| 2 | 5PX-2117X-00-P0 | COVER 9 | 1 | 1 | 1 | | MBL2 |
| 3 | 90105-06020 | BOLT, FLANGE | 2 | 2 | 2 | | |
| 4 | 5PX-W2470-00 | SEAT LOCK ASSY | 1 | 1 | 1 | | |
| 5 | 95027-06016 | BOLT, FLANGE | 2 | 2 | 2 | | |
| 6 | 90480-14323 | GROMMET | 1 | 1 | 1 | | |
| 7 | 90387-066Y6 | COLLAR | 1 | 1 | 1 | | |
| 8 | 92014-06020 | BOLT, BUTTON HEAD | 1 | 1 | 1 | | |
| 9 | 90201-06M01 | WASHER, PLATE | 1 | 1 | 1 | | |
| 10 | 90387-06638 | COLLAR | 1 | 1 | 1 | | |
| 11 | 90149-06023 | SCREW | 1 | 1 | 1 | | |
| 12 | 90480-12067 | GROMMET | 1 | 1 | 1 | | |
| 13 | 5PX-2171H-00 | GUIDE | 1 | 1 | 1 | | |
| 14 | 5PX-2177G-00 | BOX, BATTERY | 1 | 1 | 1 | | |
| 15 | 5PX-21652-00 | PROTECTOR | 3 | 3 | 3 | | |
| 16 | 5JW-2139X-00 | DAMPER | 3 | 3 | 3 | | |
| 17 | 5PX-21747-00 | DAMPER | 1 | 1 | 1 | | |
| 18 | 5PX-21778-00 | DAMPER, LOCATING 1 | 1 | 1 | 1 | | |
| 19 | 5PX-21779-00 | DAMPER, LOCATING 2 | 1 | 1 | 1 | | |
| 20 | 5PX-2174Y-01 | DAMPER | 1 | 1 | 1 | | |
| 21 | 90480-20384 | GROMMET | 1 | 1 | 1 | | |
| 22 | 35T-24724-00 | DAMPER, SEAT | 1 | 1 | 1 | | |
| 23 | 92017-06016 | BOLT | 2 | 2 | 2 | | |
| 24 | 90387-07717 | COLLAR | 2 | 2 | 2 | | |
| 25 | 5PX-21732-00 | SEAL 1 | 1 | 1 | 1 | | |
| 26 | 5PX-2174X-00 | DAMPER | 1 | 1 | 1 | | |
| 27 | 5PX-82129-00 | COVER, BATTERY | 1 | 1 | 1 | | |

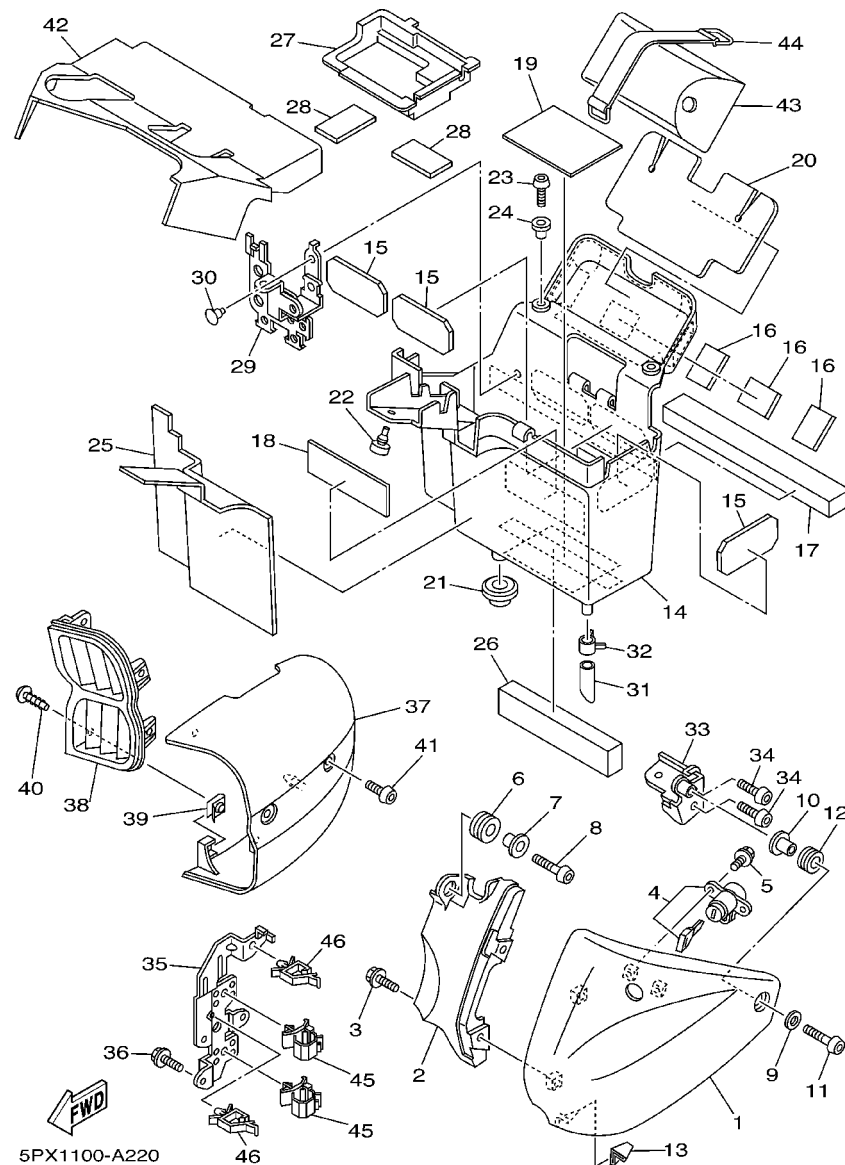

FIG. 22 SIDE COVER

| REF. NO. | PART NO. | DESCRIPTION | 5PX4 | 5PX5 | 5PX6 | | | REMARKS |
|----------|--------------|---------------------|------|------|------|--|--|---------|
| 28 | 5JW-2139X-00 | DAMPER | 2 | 2 | 2 | | | |
| 29 | 5PX-2172K-00 | BRACKET 1 | 1 | 1 | 1 | | | |
| 30 | 90269-07077 | RIVET | 2 | 2 | 2 | | | |
| 31 | 90445-11027 | HOSE | 1 | 1 | 1 | | | |
| 32 | 90467-11090 | CLIP | 1 | 1 | 1 | | | |
| 33 | 5PX-2175T-00 | BRACKET 1 | 1 | 1 | 1 | | | |
| 34 | 92017-06016 | BOLT | 2 | 2 | 2 | | | |
| 35 | 5PX-2174E-00 | STAY, SIDE COVER 2 | 1 | 1 | 1 | | | |
| 36 | 95027-06012 | BOLT, FLANGE | 2 | 2 | 2 | | | |
| 37 | 5PX-21731-00 | COVER, SIDE 3 | 1 | 1 | 1 | | | |
| 38 | 5PX-2837N-00 | GRILL, AIR INTAKE 1 | 1 | 1 | 1 | | | |
| 39 | 90183-05042 | NUT, SPRING | 4 | 4 | 4 | | | |
| 40 | 97707-50012 | SCREW, TAPPING | 4 | 4 | 4 | | | |
| 41 | 90149-06302 | SCREW | 2 | 2 | 2 | | | |
| 42 | 5PX-24796-00 | COVER | 1 | 1 | 1 | | | |
| 43 | 5PX-28100-10 | TOOL KIT | 1 | 1 | 1 | | | |
| 44 | 120-82131-00 | BAND, BATTERY | 1 | 1 | 1 | | | |
| 45 | 90464-20002 | CLAMP | 2 | 2 | 2 | | | |
| 46 | 90464-16021 | CLAMP | 2 | 2 | 2 | | | |
| | | | | | | | | |
| | | | | | | | | |
| | | | | | | | | |
| | | | | | | | | |

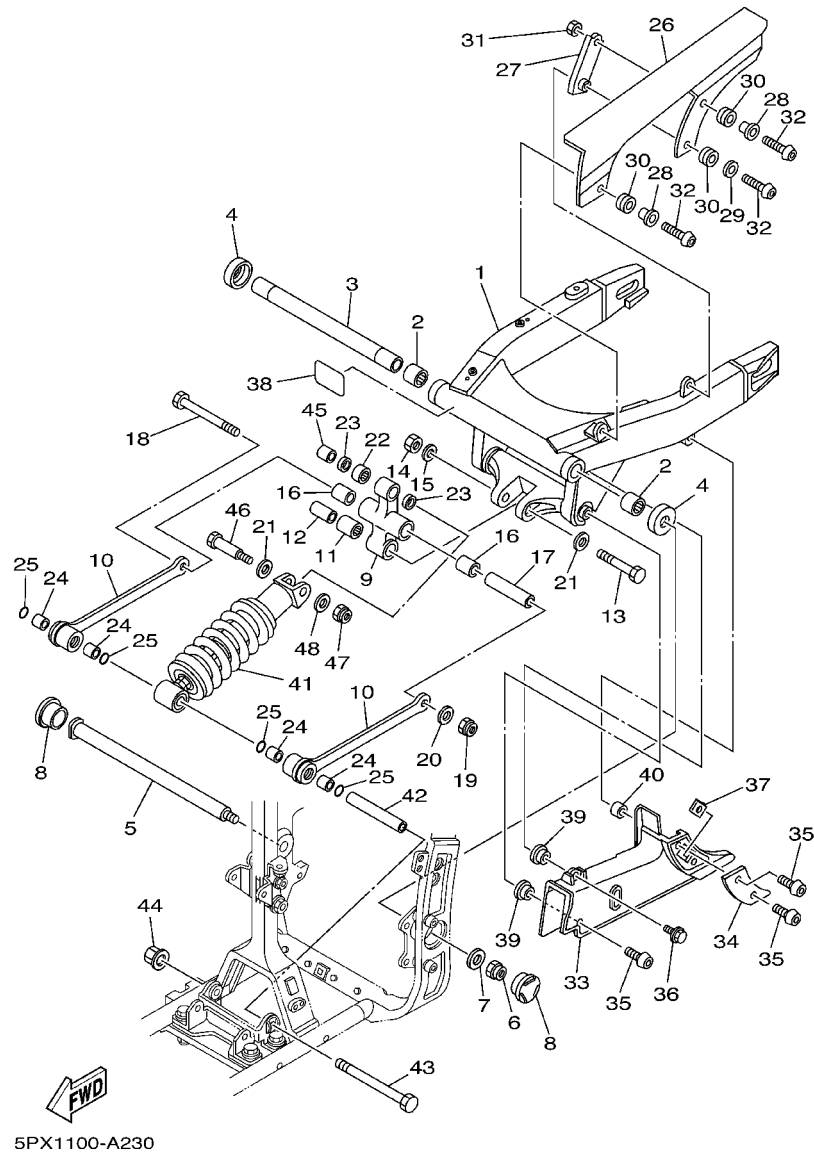
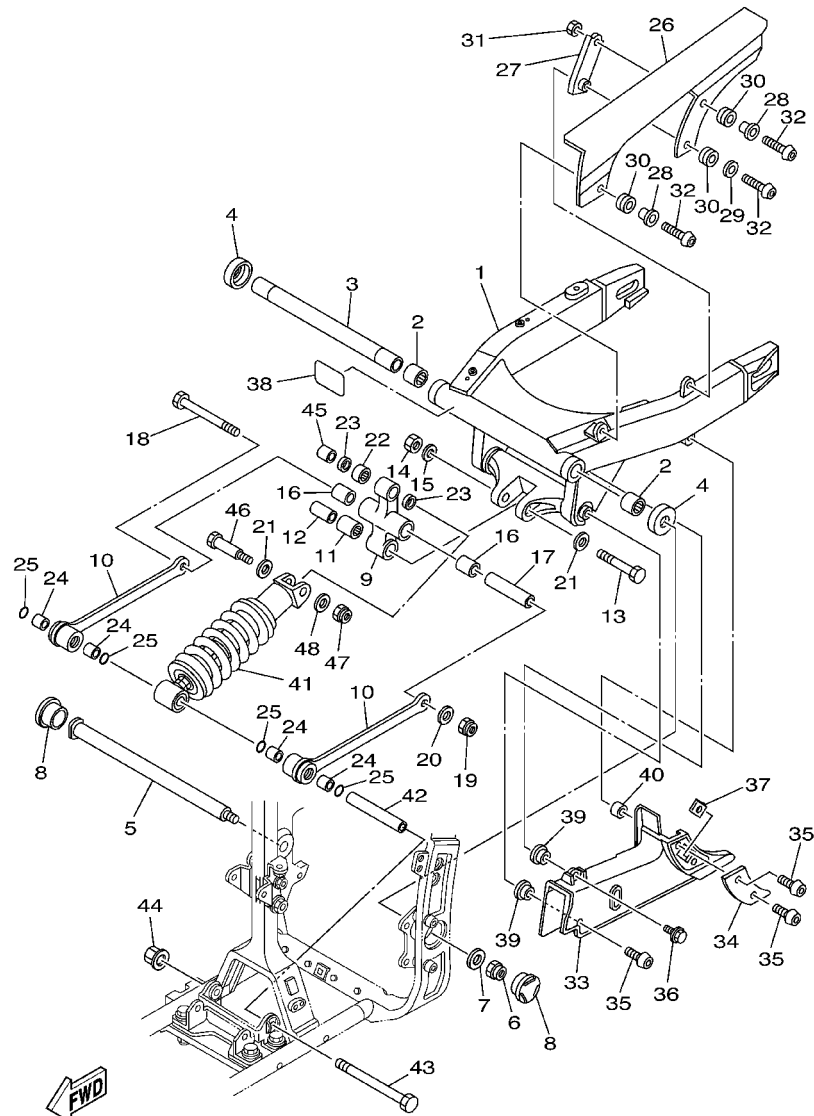

FIG. 23 REAR ARM. SUSPENSION

| REF. NO. | PART NO. | DESCRIPTION | 5PX4 | 5PX5 | 5PX6 | | REMARKS |
|----------|--------------|----------------------|------|------|------|--|---------|
| 1 | 5PX-22110-00 | REAR ARM COMP. | 1 | 1 | 1 | | |
| 2 | 93317-42550 | BEARING | 2 | 2 | 2 | | |
| 3 | 5PX-22184-00 | BUSH | 1 | 1 | 1 | | |
| 4 | 5JJ-22128-00 | COVER, THRUST 1 | 2 | 2 | 2 | | |
| 5 | 5PX-22141-00 | SHAFT, PIVOT | 1 | 1 | 1 | | |
| 6 | 90185-18104 | NUT, SELF-LOCKING | 1 | 1 | 1 | | |
| 7 | 90201-186M4 | WASHER, PLATE | 1 | 1 | 1 | | |
| 8 | 4KM-2219X-00 | COVER | 2 | 2 | 2 | | |
| 9 | 5PX-2217A-00 | ARM, RELAY | 1 | 1 | 1 | | |
| 10 | 4WM-2217M-00 | ARM 1 | 2 | 2 | 2 | | |
| 11 | 93317-42060 | BEARING | 1 | 1 | 1 | | |
| 12 | 90387-122J6 | COLLAR | 1 | 1 | 1 | | |
| 13 | 90101-12002 | BOLT | 1 | 1 | 1 | | |
| 14 | 95617-12100 | NUT, U | 1 | 1 | 1 | | |
| 15 | 90201-12688 | WASHER, PLATE | 1 | 1 | 1 | | |
| 16 | 93317-41761 | BEARING | 2 | 2 | 2 | | |
| 17 | 90387-126T1 | COLLAR | 1 | 1 | 1 | | |
| 18 | 90101-12673 | BOLT | 1 | 1 | 1 | | |
| 19 | 95617-12100 | NUT, U | 1 | 1 | 1 | | |
| 20 | 90201-126A7 | WASHER, PLATE | 1 | 1 | 1 | | |
| 21 | 90201-13013 | WASHER, PLATE | 2 | 2 | 2 | | |
| 22 | 93317-31771 | BEARING | 1 | 1 | 1 | | |
| 23 | 93109-17071 | OIL SEAL | 2 | 2 | 2 | | |
| 24 | 90384-18157 | BUSH, BIMETAL FORMED | 4 | 4 | 4 | | |
| 25 | 93210-18397 | O-RING | 4 | 4 | 4 | | |
| 26 | 5PX-22311-00 | CASE, CHAIN | 1 | 1 | 1 | | |
| 27 | 5PX-2213J-01 | STAY, CHAIN CASE | 1 | 1 | 1 | | |



5PX1100-A230

FIG. 23 REAR ARM. SUSPENSION

| REF. NO. | PART NO. | DESCRIPTION | 5PX4 | 5PX5 | 5PX6 | | | REMARKS |
|----------|--------------|---------------------------|------|------|------|--|--|---------|
| 28 | 90387-064L2 | COLLAR | 2 | 2 | 2 | | | |
| 29 | 90201-06063 | WASHER, PLATE | 1 | 1 | 1 | | | |
| 30 | 90480-13004 | GROMMET | 3 | 3 | 3 | | | |
| 31 | 95307-06600 | NUT | 1 | 1 | 1 | | | |
| 32 | 90111-06038 | BOLT | 3 | 3 | 3 | | | |
| 33 | 5PX-22312-00 | CASE, CHAIN 2 | 1 | 1 | 1 | | | |
| 34 | 5PX-22341-00 | PLATE, GUIDE | 1 | 1 | 1 | | | |
| 35 | 90149-06298 | SCREW | 3 | 3 | 3 | | | |
| 36 | 90119-06001 | BOLT, WITH WASHER | 1 | 1 | 1 | | | |
| 37 | 90183-06053 | NUT, SPRING | 1 | 1 | 1 | | | |
| 38 | 4DN-21268-00 | SEAL | 1 | 1 | 1 | | | |
| 39 | 90387-065T2 | COLLAR | 2 | 2 | 2 | | | |
| 40 | 90387-06372 | COLLAR | 1 | 1 | 1 | | | |
| 41 | 5PX-22210-20 | SHOCK ABSORBER ASSY, REAR | 1 | 1 | | | | |
| | 5PX-22210-30 | SHOCK ABSORBER ASSY, REAR | | | 1 | | | |
| 42 | 90387-1214E | COLLAR | 1 | 1 | 1 | | | |
| 43 | 90101-12695 | BOLT | 1 | 1 | 1 | | | |
| 44 | 95607-12200 | NUT, SELF-LOCKING | 1 | 1 | 1 | | | |
| 45 | 90387-127W0 | COLLAR | 1 | 1 | 1 | | | |
| 46 | 90101-10659 | BOLT | 1 | 1 | 1 | | | |
| 47 | 95617-10100 | NUT, U | 1 | 1 | 1 | | | |
| 48 | 90201-101J1 | WASHER, PLATE | 1 | 1 | 1 | | | |

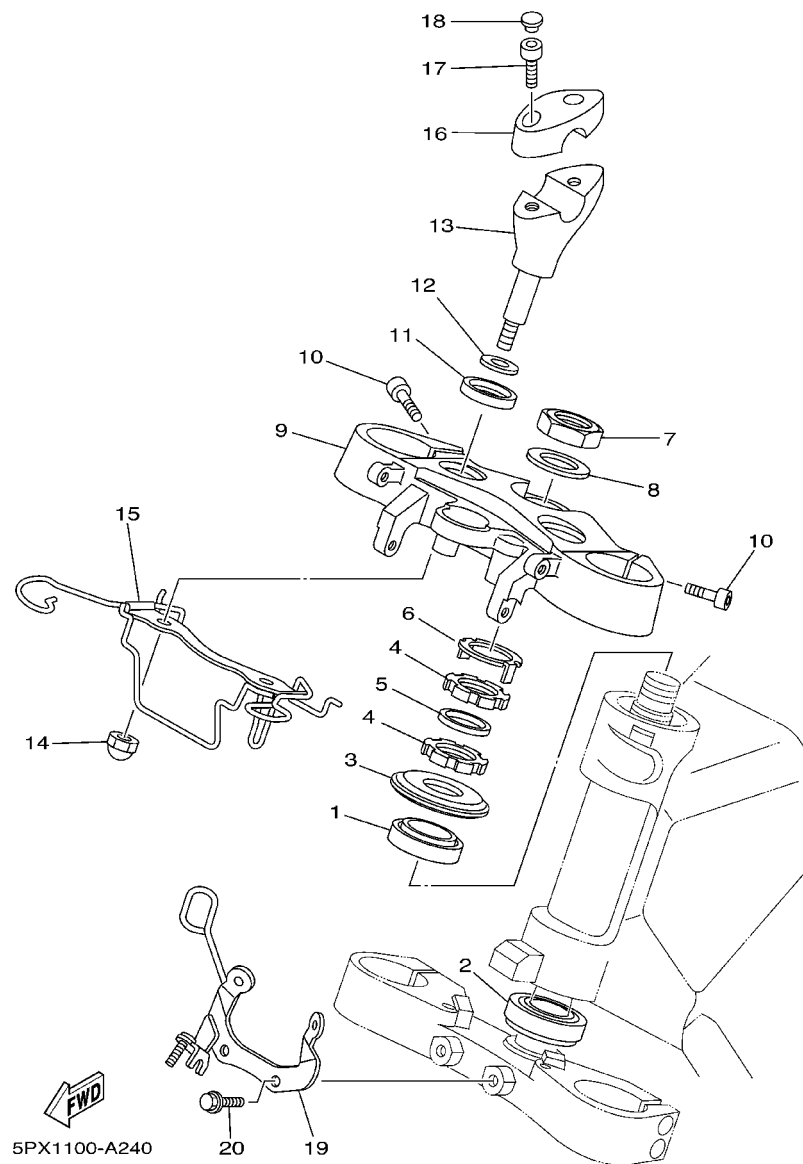

FIG. 24 STEERING

| REF. NO. | PART NO. | DESCRIPTION | 5PX4 | 5PX5 | 5PX6 | | | REMARKS |
|----------|--------------|----------------------|------|------|------|--|--|---------|
| 1 | 93332-00091 | BEARING | 1 | 1 | 1 | | | |
| 2 | 93332-00008 | BEARING | 1 | 1 | 1 | | | |
| 3 | 4XV-23415-01 | COVER, BALL RACE 1 | 1 | 1 | 1 | | | |
| 4 | 90179-30691 | NUT | 2 | 2 | 2 | | | |
| 5 | 90202-30235 | WASHER, PLATE | 1 | 1 | 1 | | | |
| 6 | 4XV-23418-00 | WASHER, SPECIAL | 1 | 1 | 1 | | | |
| 7 | 90170-28419 | NUT | 1 | 1 | 1 | | | |
| 8 | 90201-281U8 | WASHER, PLATE | 1 | 1 | 1 | | | |
| 9 | 5PX-W2341-00 | CROWN, HANDLE | 1 | 1 | 1 | | | |
| 10 | 91314-08025 | BOLT | 4 | 4 | 4 | | | |
| 11 | 3DM-23445-00 | DAMPER | 2 | 2 | 2 | | | |
| 12 | 90201-14220 | WASHER, PLATE | 2 | 2 | 2 | | | |
| 13 | 5PX-23442-00 | HOLDER, HANDLE LOWER | 2 | 2 | 2 | | | |
| 14 | 90176-12052 | NUT, CROWN | 2 | 2 | 2 | | | |
| 15 | 5PX-23389-00 | GUIDE, CABLE | 1 | 1 | 1 | | | |
| 16 | 4NK-23441-00 | HOLDER, HANDLE UPPER | 2 | 2 | 2 | | | |
| 17 | 91314-08025 | BOLT | 4 | 4 | 4 | | | |
| 18 | 90338-08163 | PLUG | 4 | 4 | 4 | | | |
| 19 | 5PX-23174-00 | STAY, HEADLIGHT | 1 | 1 | 1 | | | |
| 20 | 95027-08016 | BOLT, FLANGE | 2 | 2 | 2 | | | |

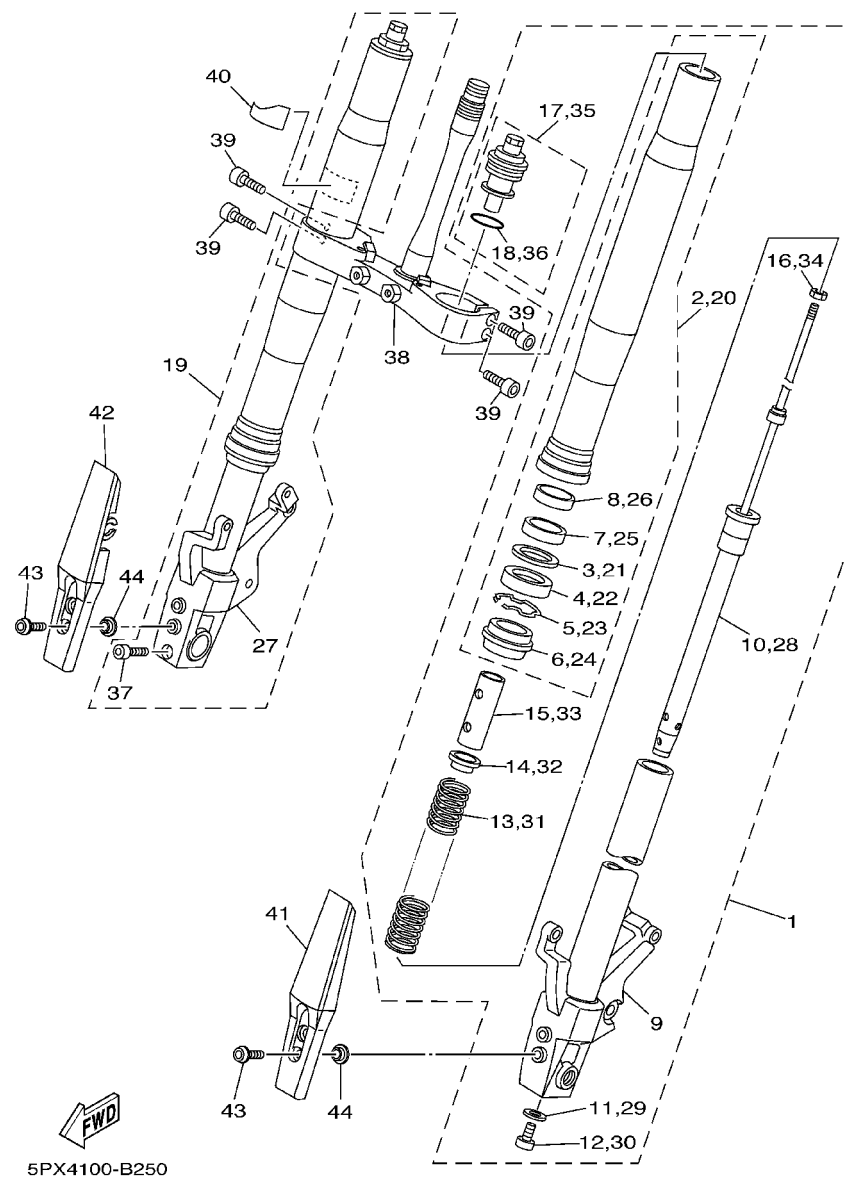

FIG. 25 FRONT FORK

| REF. NO. | PART NO. | DESCRIPTION | 5PX4 | 5PX5 | 5PX6 | | | REMARKS |
|----------|--------------|-----------------------------|------|------|------|--|--|---------|
| 1 | 5PX-23102-03 | FRONT FORK ASSY (L.H) | 1 | 1 | 1 | | | |
| 2 | 5PX-23136-01 | .TUBE, OUTER (RIGHT) | 1 | 1 | 1 | | | |
| 3 | 36Y-23146-10 | ..WASHER, OIL SEAL | 1 | 1 | 1 | | | |
| 4 | 4EB-23145-01 | ..OIL SEAL | 1 | 1 | 1 | | | |
| 5 | 26H-23156-00 | ..CLIP, OIL SEAL | 1 | 1 | 1 | | | |
| 6 | 4EB-23144-00 | ..SEAL, DUST | 1 | 1 | 1 | | | |
| 7 | 5PX-23125-00 | ..METAL, SLIDE 1 | 1 | 1 | 1 | | | |
| 8 | 4XV-23135-00 | ..METAL, SLIDE 2 | 1 | 1 | 1 | | | |
| 9 | 5PX-23110-00 | .INNER TUBE COMP.1 | 1 | 1 | 1 | | | |
| 10 | 5PX-23170-02 | .CYLINDER COMP., FRONT FORK | 1 | 1 | 1 | | | |
| 11 | 2K8-23158-L0 | .GASKET | 1 | 1 | 1 | | | |
| 12 | 3R4-23181-L0 | .BOLT, HEXAGON SOCKET HEAD | 1 | 1 | 1 | | | |
| 13 | 5PX-23141-00 | .SPRING, FRONT FORK | 1 | 1 | 1 | | | |
| 14 | 4XV-23142-00 | .SEAT, SPRING UPPER | 1 | 1 | 1 | | | |
| 15 | 4XV-23118-00 | .SPACER | 1 | 1 | 1 | | | |
| 16 | 3LC-23357-00 | .NUT | 1 | 1 | 1 | | | |
| 17 | 5PX-23111-00 | .BOLT, CAP | 1 | 1 | 1 | | | |
| 18 | 3XJ-23147-L0 | ..O-RING | 1 | 1 | 1 | | | |
| 19 | 5PX-23103-03 | FRONT FORK ASSY (R.H) | 1 | 1 | 1 | | | |
| 20 | 5PX-23136-01 | .TUBE, OUTER (RIGHT) | 1 | 1 | 1 | | | |
| 21 | 36Y-23146-10 | ..WASHER, OIL SEAL | 1 | 1 | 1 | | | |
| 22 | 4EB-23145-01 | ..OIL SEAL | 1 | 1 | 1 | | | |
| 23 | 26H-23156-00 | ..CLIP, OIL SEAL | 1 | 1 | 1 | | | |
| 24 | 4EB-23144-00 | ..SEAL, DUST | 1 | 1 | 1 | | | |
| 25 | 5PX-23125-00 | ..METAL, SLIDE 1 | 1 | 1 | 1 | | | |
| 26 | 4XV-23135-00 | ..METAL, SLIDE 2 | 1 | 1 | 1 | | | |
| 27 | 5PX-23120-00 | .INNER TUBE COMP.2 | 1 | 1 | 1 | | | |

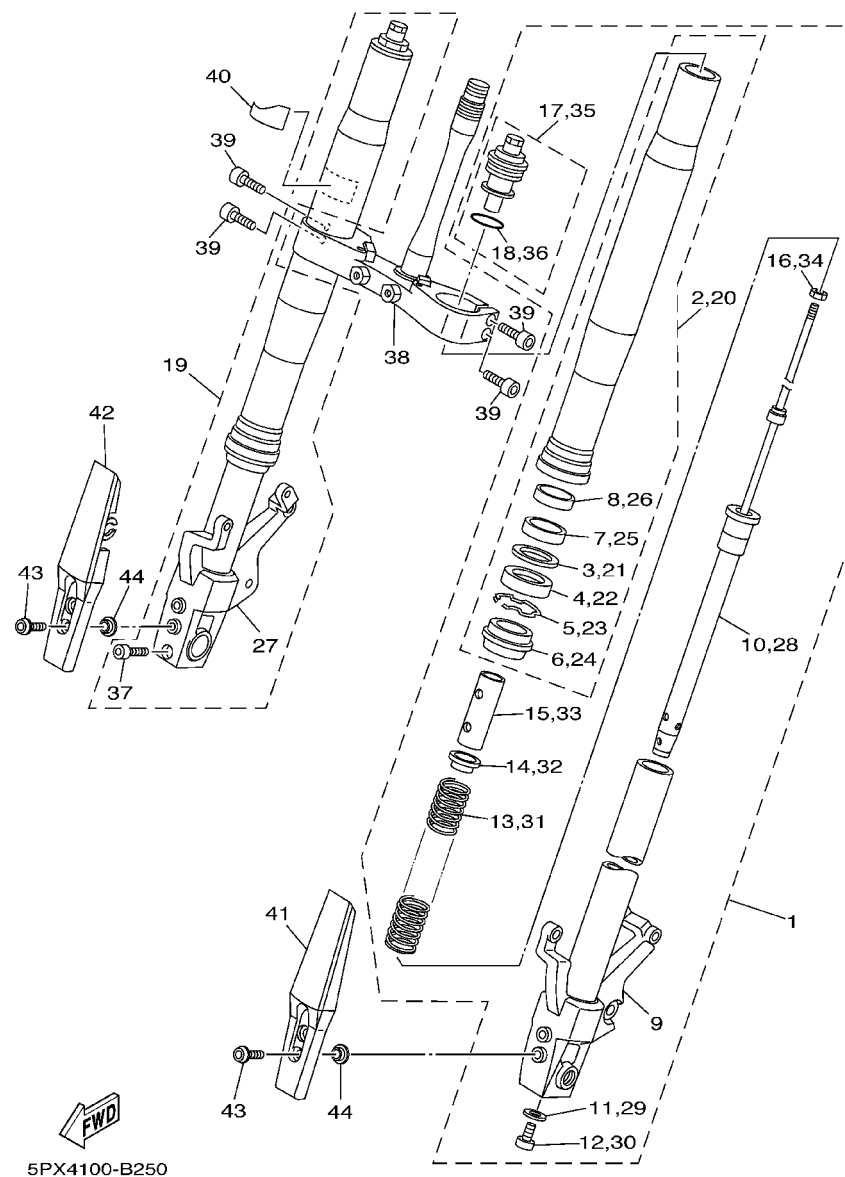

FIG. 25 FRONT FORK

[illegible]

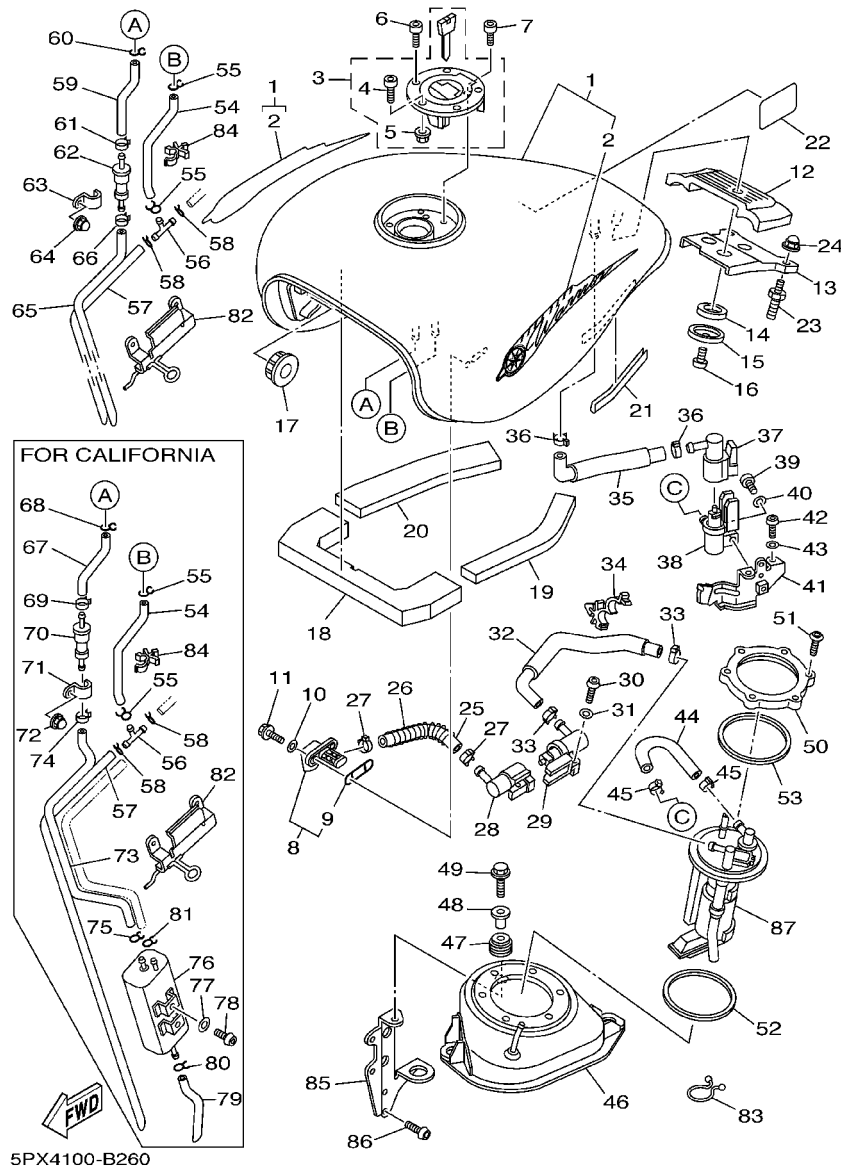

FIG. 26 FUEL TANK

| REF. NO. | PART NO. | DESCRIPTION | 5PX4 | 5PX5 | 5PX6 | REMARKS |
|----------|--------------|-------------------------|------|------|------|---------|
| 26 | 5PX-24393-00 | SPRING | 1 | 1 | 1 | |
| 27 | 5PX-2411M-00 | CLIP | 2 | 2 | 2 | |
| 28 | 5PX-24305-00 | FUEL PIPE JOINT COMP. 2 | 1 | 1 | 1 | |
| 29 | 5PX-24304-01 | FUEL PIPE JOINT COMP. 1 | 1 | 1 | 1 | |
| 30 | 97027-05020 | BOLT | 1 | 1 | 1 | |
| 31 | 92907-05600 | WASHER, PLATE | 1 | 1 | 1 | |
| 32 | 5PX-24312-00 | PIPE 2 | 1 | 1 | 1 | |
| 33 | 5PX-2411M-00 | CLIP | 2 | 2 | 2 | |
| 34 | 90464-16006 | CLAMP | 1 | 1 | 1 | |
| 35 | 5PX-24313-00 | PIPE 3 | 1 | 1 | 1 | |
| 36 | 5PX-2411M-00 | CLIP | 2 | 2 | 2 | |
| 37 | 5PX-24305-00 | FUEL PIPE JOINT COMP. 2 | 1 | 1 | 1 | |
| 38 | 5PX-24304-11 | FUEL PIPE JOINT COMP. 1 | 1 | 1 | 1 | |
| 39 | 97027-05020 | BOLT | 1 | 1 | 1 | |
| 40 | 92907-05600 | WASHER, PLATE | 1 | 1 | 1 | |
| 41 | 5PX-2419F-00 | BRACKET, CANISTOR | 1 | 1 | 1 | |
| 42 | 97027-05012 | BOLT | 2 | 2 | 2 | |
| 43 | 92907-05600 | WASHER, PLATE | 2 | 2 | 2 | |
| 44 | 5PX-24314-00 | PIPE 4 | 1 | 1 | 1 | |
| 45 | 5PX-2411M-00 | CLIP | 2 | 2 | 2 | |
| 46 | 5PX-24280-00 | TANK, FUEL | 1 | 1 | 1 | |
| 47 | 90480-18003 | GROMMET | 3 | 3 | 3 | |
| 48 | 90387-0700G | COLLAR | 3 | 3 | 3 | |
| 49 | 95817-06030 | BOLT, FLANGE | 3 | 3 | 3 | |
| 50 | 5PX-24491-00 | BRACKET, FUEL PUMP | 1 | 1 | 1 | |
| 51 | 90149-05244 | SCREW | 6 | 6 | 6 | |
| 52 | 5PX-24486-00 | O-RING | 1 | 1 | 1 | |

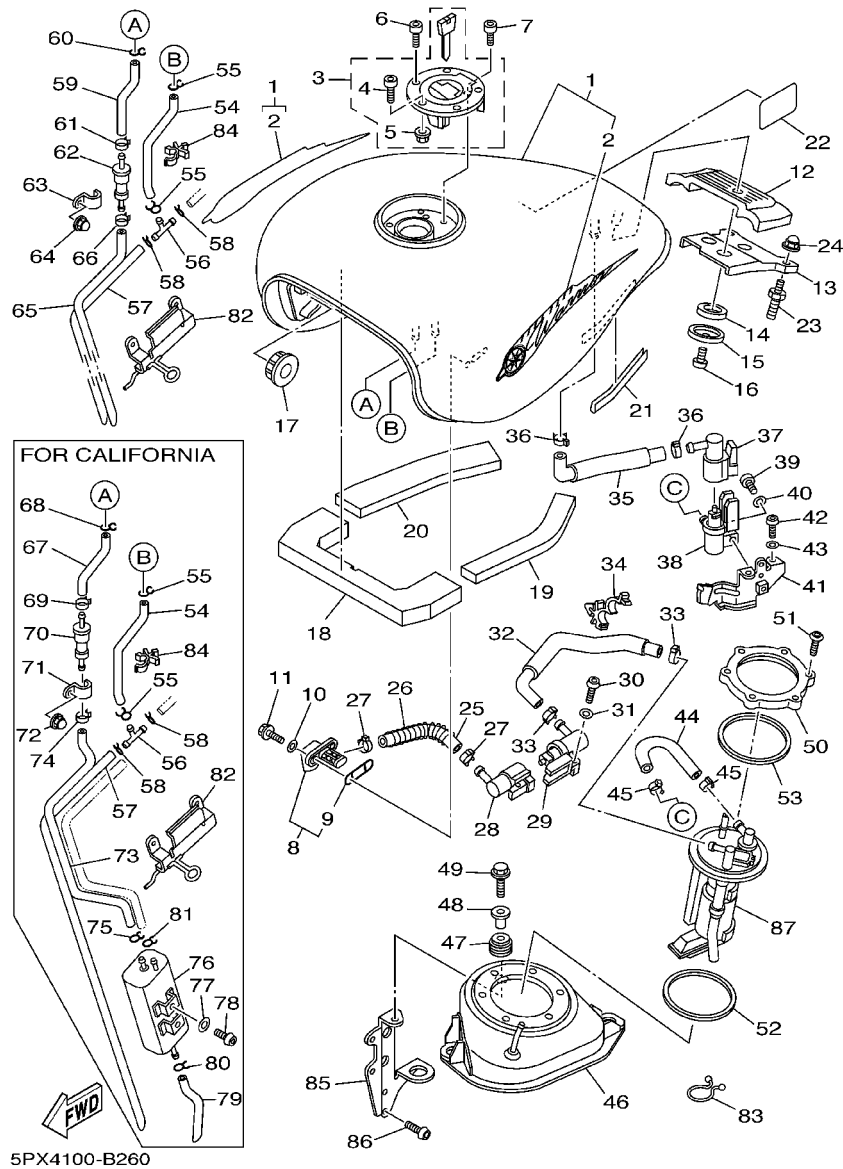

FIG. 26 FUEL TANK

| REF. NO. | PART NO. | DESCRIPTION | 5PX4 | 5PX5 | 5PX6 | REMARKS |
|----------|--------------|----------------------|------|------|------|---------|
| 53 | 5PX-24145-00 | PLATE, DAMPER | 1 | 1 | 1 | |
| 54 | 5PX-24318-01 | PIPE, OVERFLOW | 1 | 1 | 1 | |
| 55 | 90467-09103 | CLIP | 2 | 2 | 2 | |
| 56 | 90413-07007 | WAY 3 | 1 | 1 | 1 | |
| 57 | 5PX-24321-01 | PIPE 10 | 1 | 1 | 1 | |
| 58 | 90467-09103 | CLIP | 2 | 2 | 2 | |
| 59 | 5PX-24322-10 | PIPE 11 | 1 | | 1 | |
| 60 | 90467-09103 | CLIP | 1 | | 1 | |
| 61 | 90467-09001 | CLIP | 1 | | 1 | |
| 62 | 5PX-24180-00 | ROLL OVER VALVE ASSY | 1 | | 1 | |
| 63 | 5PX-24136-00 | CLAMP 2 | 1 | | 1 | |
| 64 | 90176-05054 | NUT, CROWN | 1 | | 1 | |
| 65 | 5PX-24323-01 | PIPE 12 | 1 | | 1 | |
| 66 | 90467-09001 | CLIP | 1 | | 1 | |
| 67 | 5PX-24322-10 | PIPE 11 | | 1 | | |
| 68 | 90467-09103 | CLIP | | 1 | | |
| 69 | 90467-09001 | CLIP | | 1 | | |
| 70 | 5PX-24180-00 | ROLL OVER VALVE ASSY | | 1 | | |
| 71 | 5PX-24136-00 | CLAMP 2 | | 1 | | |
| 72 | 90176-05054 | NUT, CROWN | | 1 | | |
| 73 | 5PX-24323-11 | PIPE 12 | | 1 | | |
| 74 | 90467-09001 | CLIP | | 1 | | |
| 75 | 90467-09103 | CLIP | | 1 | | |
| 76 | 5PX-24170-00 | CANISTER ASSY | | 1 | | |
| 77 | 90201-06023 | WASHER, PLATE | | 2 | | |
| 78 | 90111-06046 | BOLT | | 2 | | |
| 79 | 5PX-24325-00 | PIPE 14 | | 1 | | |

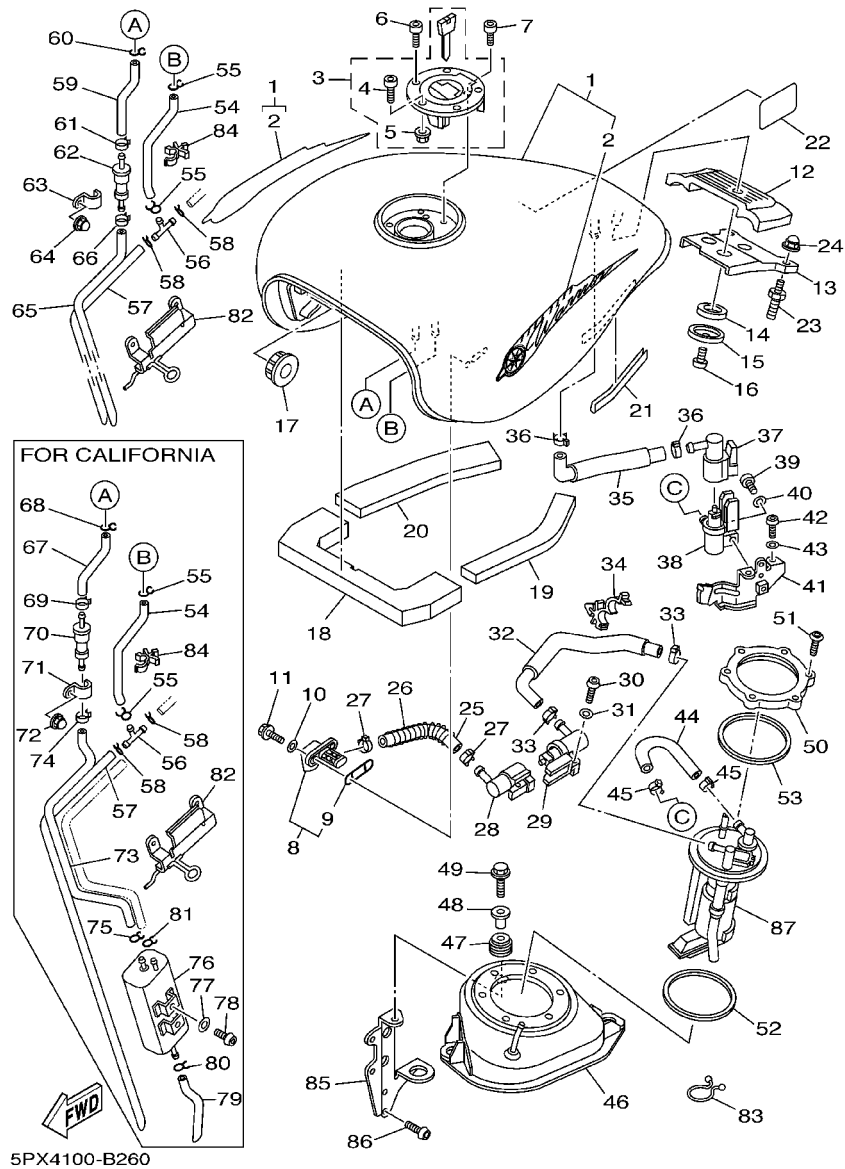

FIG. 26 FUEL TANK

[illegible]

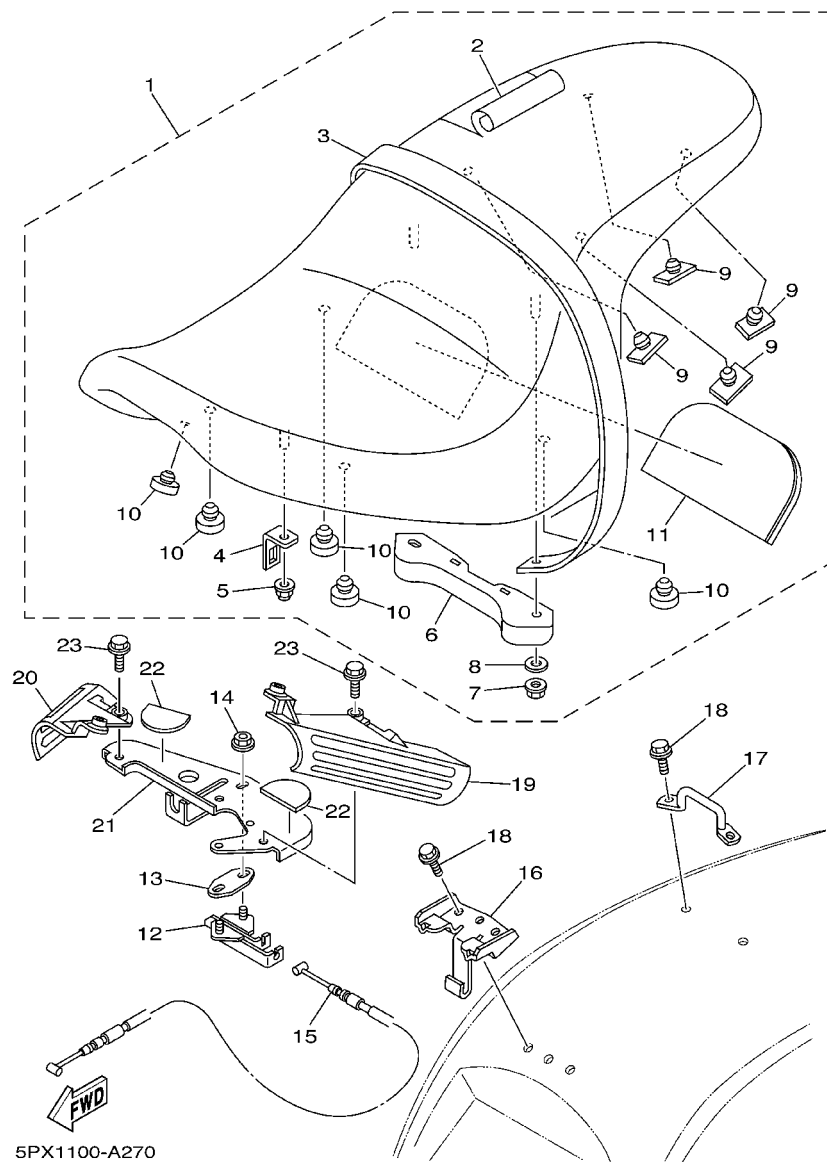
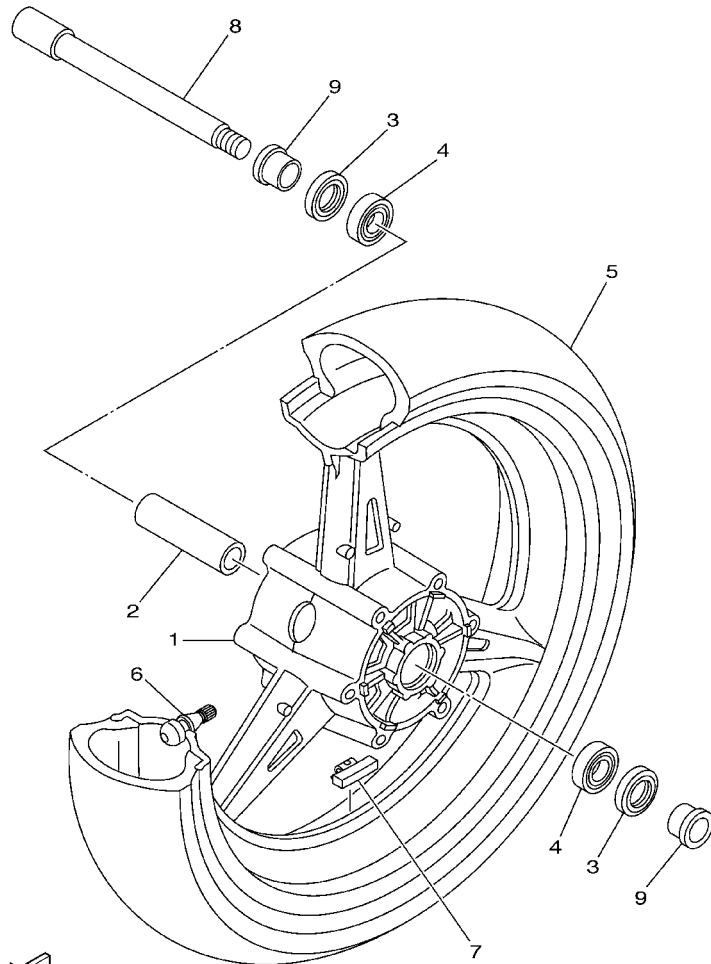

FIG. 27 SEAT

| REF. NO. | PART NO. | DESCRIPTION | 5PX4 | 5PX5 | 5PX6 | | | REMARKS |
|----------|--------------|---------------------|------|------|------|--|--|---------|
| 1 | 5PX-24730-00 | DOUBLE SEAT ASSY | 1 | 1 | 1 | | | |
| 2 | 5PX-2470F-00 | .SEAT COVER COMP. | 1 | 1 | 1 | | | |
| 3 | 5PX-24720-00 | .SEAT BAND ASSY | 1 | 1 | 1 | | | |
| 4 | 5PX-24719-00 | .STAY, REAR | 1 | 1 | 1 | | | |
| 5 | 95707-06500 | .NUT, FLANGE | 1 | 1 | 1 | | | |
| 6 | 5PX-2471A-00 | .STAY, SEAT | 1 | 1 | 1 | | | |
| 7 | 95607-06200 | .NUT, SELF U-FLANGE | 2 | 2 | 2 | | | |
| 8 | 90201-06380 | .WASHER, PLATE | 2 | 2 | 2 | | | |
| 9 | 509-24724-00 | .DAMPER, SEAT | 4 | 4 | 4 | | | |
| 10 | 22W-24741-00 | .PAD, SEAT | 5 | 5 | 5 | | | |
| 11 | 5PX-24723-01 | .DAMPER, SEAT | 1 | 1 | 1 | | | |
| 12 | 4BP-24780-00 | SEAT LOCK ASSY | 1 | 1 | 1 | | | |
| 13 | 4BP-24792-00 | PLATE | 1 | 1 | 1 | | | |
| 14 | 95707-06500 | NUT, FLANGE | 2 | 2 | 2 | | | |
| 15 | 5PX-2478E-00 | CABLE, SEAT LOCK | 1 | 1 | 1 | | | |
| 16 | 5PX-2475N-00 | BRACKET | 1 | 1 | 1 | | | |
| 17 | 5PX-2475R-00 | BRACKET 6 | 1 | 1 | 1 | | | |
| 18 | 95027-08016 | BOLT, FLANGE | 4 | 4 | 4 | | | |
| 19 | 5PX-2476U-00 | PROTECTOR,1 | 1 | 1 | 1 | | | |
| 20 | 5PX-2476V-00 | PROTECTOR,2 | 1 | 1 | 1 | | | |
| 21 | 5PX-21341-00 | BRACKET, SEAT 1 | 1 | 1 | 1 | | | |
| 22 | 5PX-21735-00 | SEAL 2 | 2 | 2 | 2 | | | |
| 23 | 95817-08020 | BOLT, FLANGE | 2 | 2 | 2 | | | |

FIG. 28 FRONT WHEEL



5PX4100-B280

[illegible]

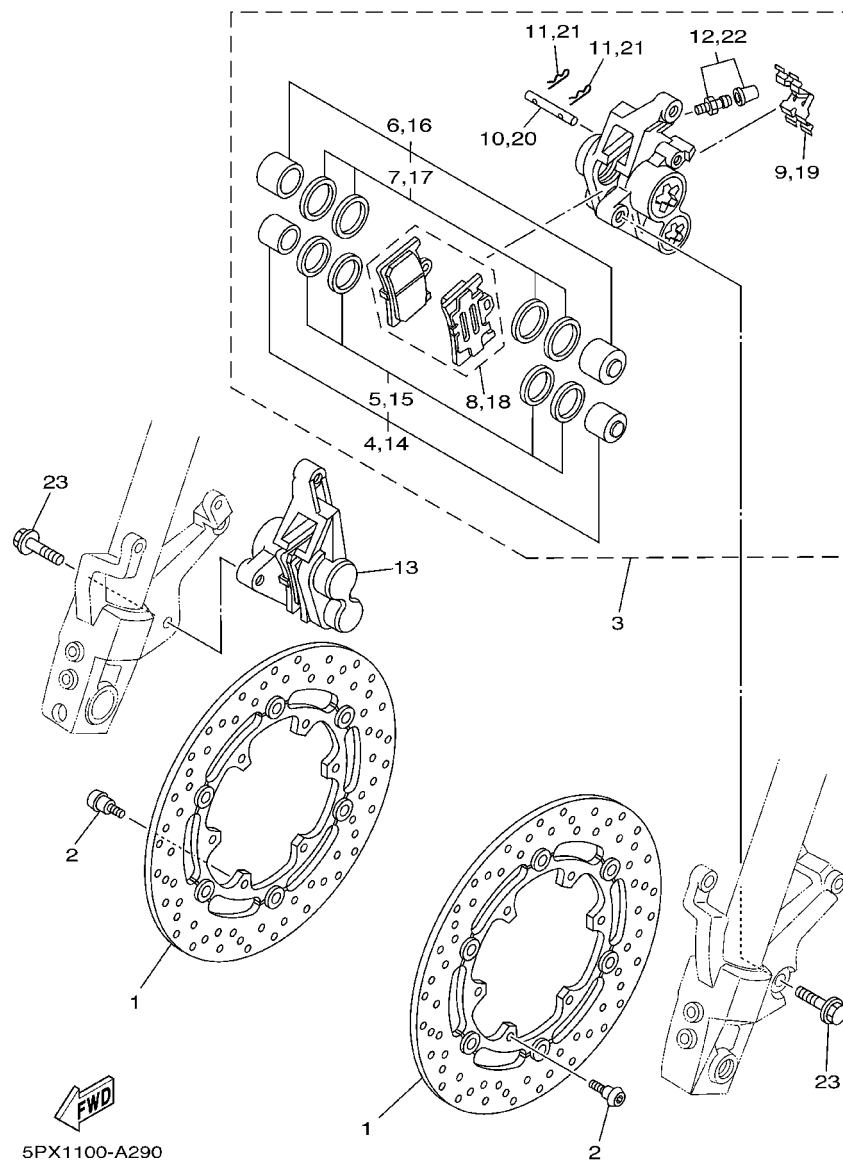

FIG. 29 FRONT BRAKE CALIPER

| REF. NO. | PART NO. | DESCRIPTION | 5PX4 | 5PX5 | 5PX6 | | REMARKS |
|----------|--------------|-----------------------|------|------|------|--|---------|
| 1 | 5PX-2581T-00 | DISC BRAKE ASSY | 2 | 2 | 2 | | |
| 2 | 90109-064G6 | BOLT | 12 | 12 | 12 | | |
| 3 | 5PX-2580T-00 | CALIPER ASSY (LEFT) | 1 | 1 | 1 | | |
| 4 | 4SV-W0057-00 | .PISTON ASSY, CALIPER | 1 | 1 | 1 | | |
| 5 | 3MA-W0047-10 | ..CALIPER SEAL KIT | 1 | 1 | 1 | | |
| 6 | 4SV-W0057-10 | .PISTON ASSY, CALIPER | 1 | 1 | 1 | | |
| 7 | 3GM-W0047-10 | ..CALIPER SEAL KIT | 1 | 1 | 1 | | |
| 8 | 5JJ-W0045-00 | .BRAKE PAD KIT | 1 | 1 | 1 | | |
| 9 | 4SV-25919-00 | .SUPPORT, PAD | 1 | 1 | 1 | | |
| 10 | 4SV-25924-00 | .PIN, PAD | 1 | 1 | 1 | | |
| 11 | 3GM-25925-00 | .CLIP | 2 | 2 | 2 | | |
| 12 | 51H-W0048-00 | .BLEED SCREW KIT | 1 | 1 | 1 | | |
| 13 | 5PX-2580U-00 | CALIPER ASSY (RIGHT) | 1 | 1 | 1 | | |
| 14 | 4SV-W0057-00 | .PISTON ASSY, CALIPER | 1 | 1 | 1 | | |
| 15 | 3MA-W0047-10 | ..CALIPER SEAL KIT | 1 | 1 | 1 | | |
| 16 | 4SV-W0057-10 | .PISTON ASSY, CALIPER | 1 | 1 | 1 | | |
| 17 | 3GM-W0047-10 | ..CALIPER SEAL KIT | 1 | 1 | 1 | | |
| 18 | 5JJ-W0045-00 | .BRAKE PAD KIT | 1 | 1 | 1 | | |
| 19 | 4SV-25919-00 | .SUPPORT, PAD | 1 | 1 | 1 | | |
| 20 | 4SV-25924-00 | .PIN, PAD | 1 | 1 | 1 | | |
| 21 | 3GM-25925-00 | .CLIP | 2 | 2 | 2 | | |
| 22 | 51H-W0048-00 | .BLEED SCREW KIT | 1 | 1 | 1 | | |
| 23 | 90105-105A7 | BOLT, FLANGE | 4 | 4 | 4 | | |

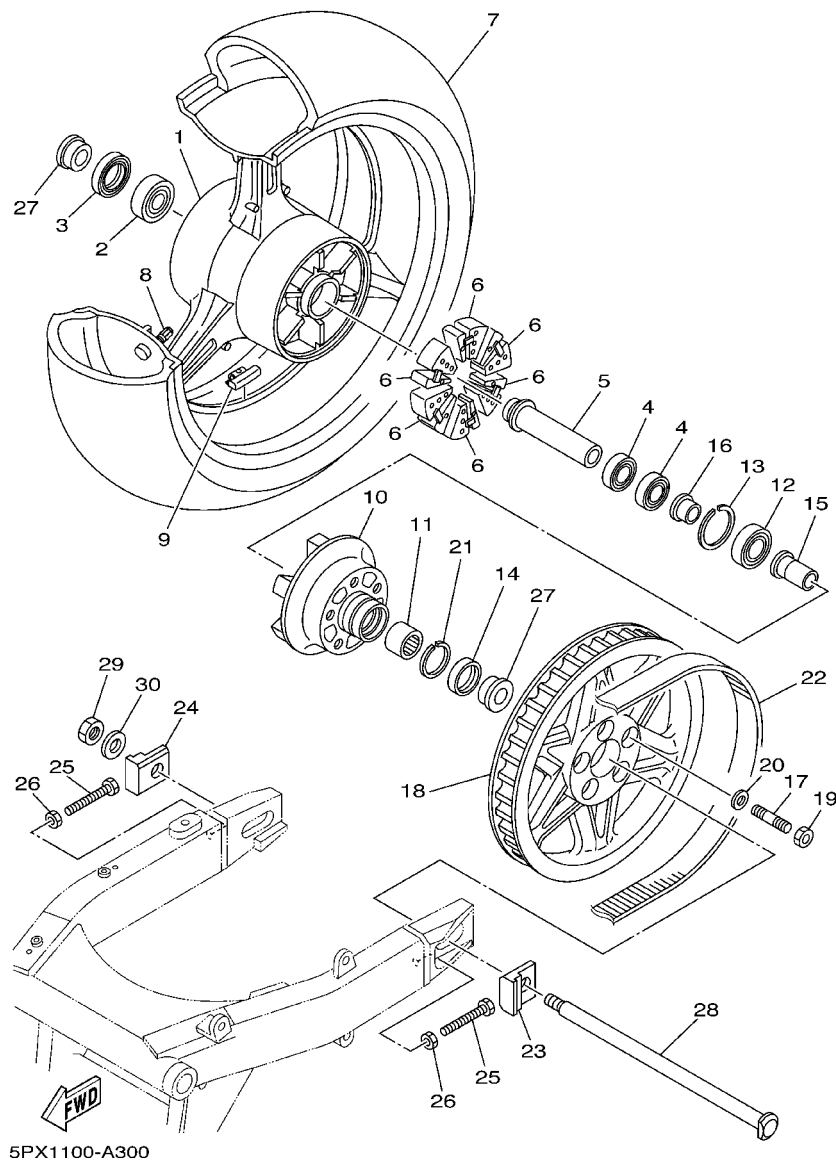

FIG. 30 REAR WHEEL

| REF. NO. | PART NO. | DESCRIPTION | 5PX4 | 5PX5 | 5PX6 | | REMARKS |
|----------|-----------------|--------------------------------|------|------|------|--|----------------|
| 1 | 5PX-25338-01-7B | CAST WHEEL, REAR | 1 | 1 | 1 | | BIB2 |
| 2 | 93306-30437 | BEARING | 1 | 1 | 1 | | |
| 3 | 93106-30029 | OIL SEAL | 1 | 1 | 1 | | |
| 4 | 93306-00416 | BEARING (B6004RS) | 2 | 2 | 2 | | |
| 5 | 5PX-25317-00 | SPACER, BEARING | 1 | 1 | 1 | | |
| 6 | 4WM-25364-00 | DAMPER | 6 | 6 | 6 | | |
| 7 | 94120-17008 | TIRE (200/50ZR-17M/C75WBT020R) | 1 | 1 | 1 | | UR BRIDGESTONE |
| | 94120-17009 | TIRE (200/50 ZR-17M/C 75WD220) | 1 | 1 | 1 | | UR DUNLOP |
| 8 | 93900-00030 | VALVE, RIM | 1 | 1 | 1 | | |
| 9 | 5MT-25398-00 | BALANCER, WHEEL (10G) | 1 | 1 | 1 | | UN |
| | 5MT-25398-10 | BALANCER, WHEEL (20G) | 1 | 1 | 1 | | UN |
| | 5MT-25398-20 | BALANCER, WHEEL (30G) | 1 | 1 | 1 | | UN |
| 10 | 5PX-25366-00 | CLUTCH, HUB | 1 | 1 | 1 | | |
| 11 | 93317-32677 | BEARING | 1 | 1 | 1 | | |
| 12 | 93306-20551 | BEARING | 1 | 1 | 1 | | |
| 13 | 99009-52500 | CIRCLIP | 1 | 1 | 1 | | |
| 14 | 93106-30004 | OIL SEAL | 1 | 1 | 1 | | |
| 15 | 4WM-25376-00 | COLLAR, WHEEL | 1 | 1 | 1 | | |
| 16 | 4WM-25377-00 | COLLAR, WHEEL | 1 | 1 | 1 | | |
| 17 | 95617-12630 | BOLT, STUD | 5 | 5 | 5 | | |
| 18 | 5PX-25470-00 | SPROCKET, DRIVEN (70T) | 1 | 1 | 1 | | |
| 19 | 95614-12100 | NUT, U | 5 | 5 | 5 | | |
| 20 | 90201-126A7 | WASHER, PLATE | 5 | 5 | 5 | | |
| 21 | 93450-35015 | CIRCLIP | 1 | 1 | 1 | | |
| 22 | 5PX-46241-00 | V-BELT | 1 | 1 | 1 | | |
| 23 | 5PX-25388-00 | PULLER, CHAIN 1 | 1 | 1 | 1 | | |
| 24 | 5PX-25389-00 | PULLER, CHAIN 2 | 1 | 1 | 1 | | |

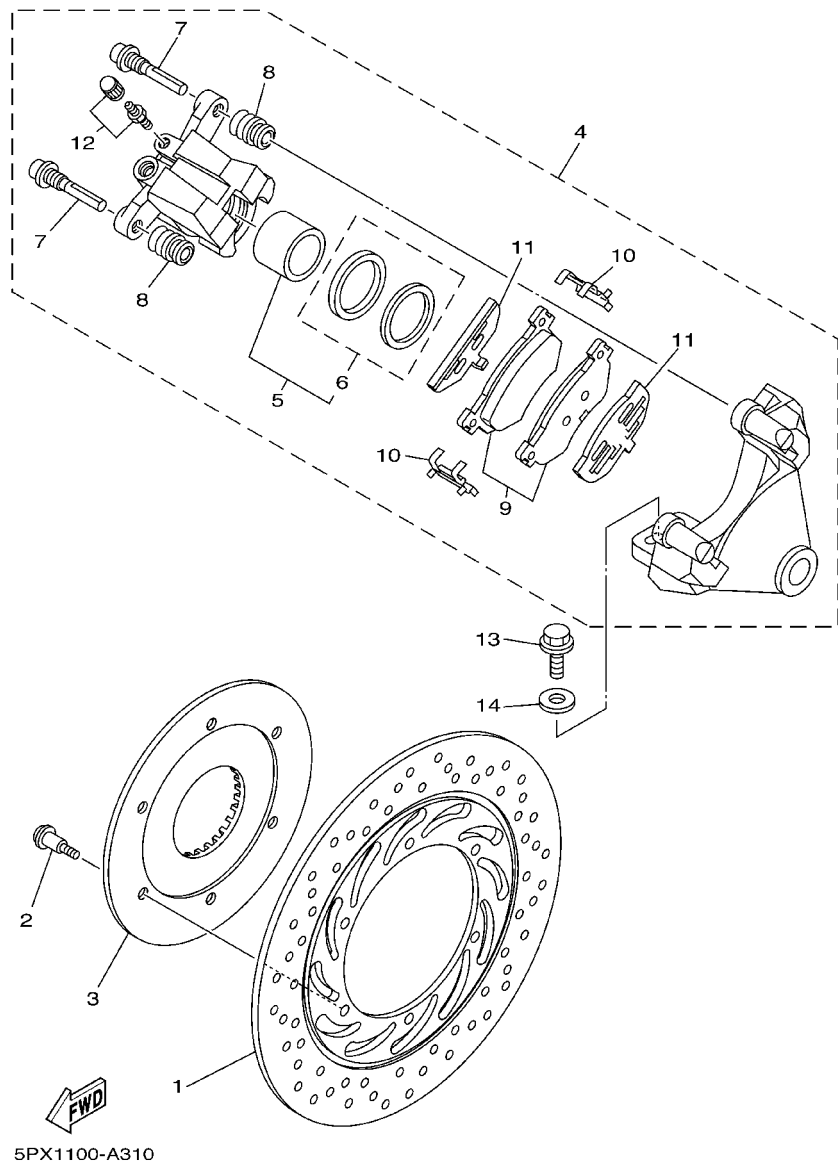

FIG. 31 REAR BRAKE CALIPER

[illegible]

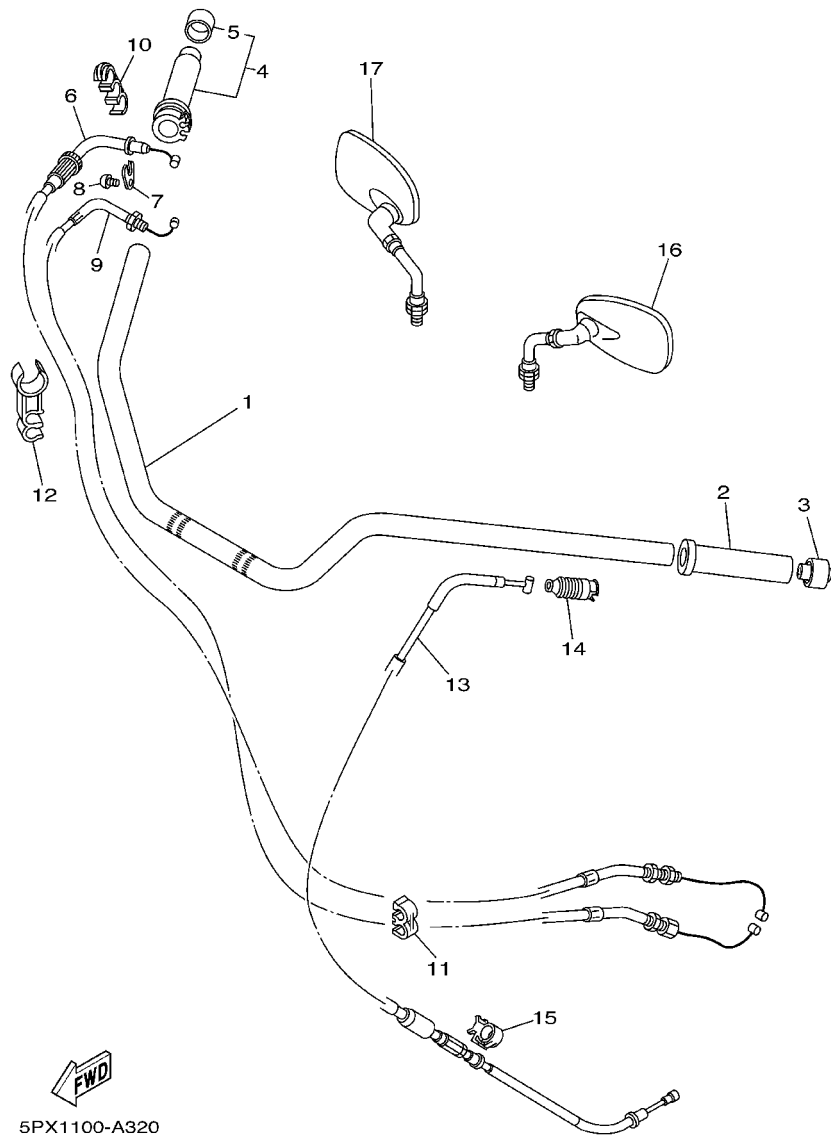
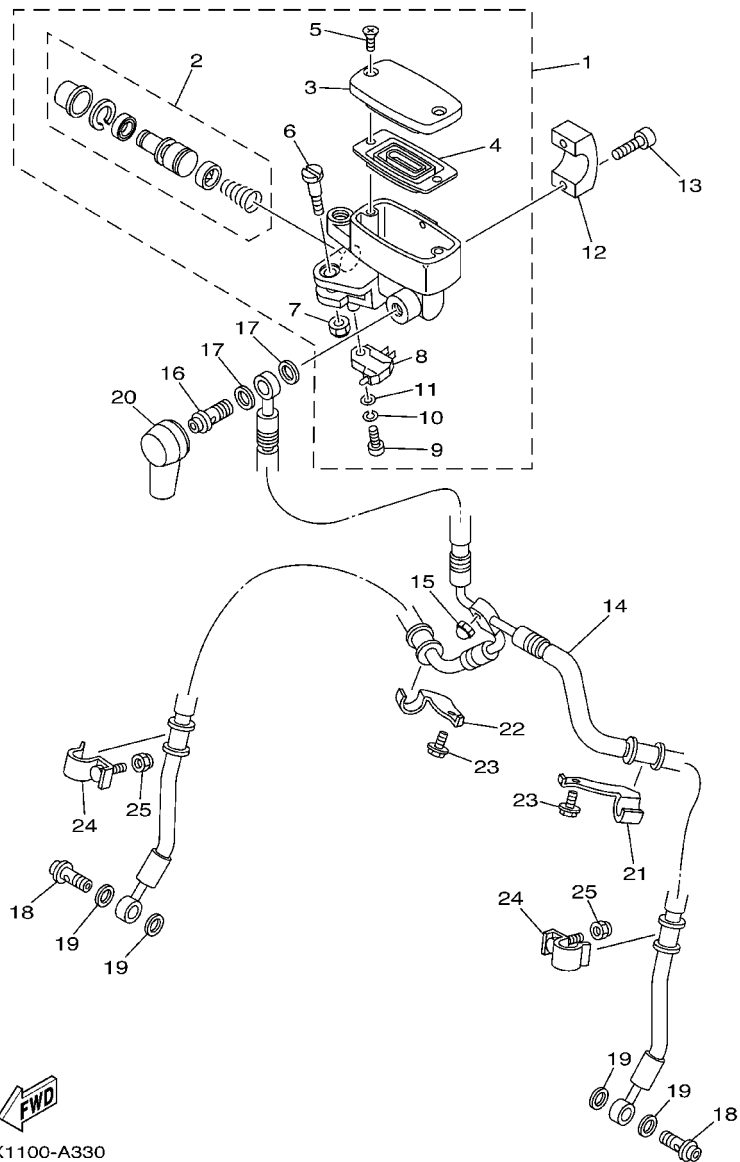

FIG. 32 STEERING HANDLE. CABLE

| REF. NO. | PART NO. | DESCRIPTION | 5PX4 | 5PX5 | 5PX6 | | REMARKS |
|----------|--------------|-------------------------------|------|------|------|--|---------|
| 1 | 5PX-26111-00 | HANDLEBAR | 1 | 1 | 1 | | |
| 2 | 4NK-26241-00 | GRIP(LEFT) | 1 | 1 | 1 | | |
| 3 | 4NK-2628J-00 | CAP, GRIP | 1 | 1 | 1 | | |
| 4 | 4NK-26240-00 | GRIP ASSY | 1 | 1 | 1 | | |
| 5 | 4NK-2635J-00 | .CAP 2 | 1 | 1 | 1 | | |
| 6 | 5PX-26311-00 | CABLE, THROTTLE 1 | 1 | 1 | 1 | | |
| 7 | 5H0-26393-00 | HOLDER | 1 | 1 | 1 | | |
| 8 | 98507-05008 | SCREW, PAN HEAD | 1 | 1 | 1 | | |
| 9 | 5PX-26312-00 | CABLE, THROTTLE 2 | 1 | 1 | 1 | | |
| 10 | 90468-07179 | CLIP | 1 | 1 | 1 | | |
| 11 | 90464-06214 | CLAMP | 2 | 2 | 2 | | |
| 12 | 90464-11006 | CLAMP | 1 | 1 | 1 | | |
| 13 | 5PX-26335-00 | CABLE, CLUTCH | 1 | 1 | 1 | | |
| 14 | 1E6-26342-00 | BOOT, CABLE | 1 | 1 | 1 | | |
| 15 | 90464-10190 | CLAMP | 1 | 1 | 1 | | |
| 16 | 4NK-26280-00 | REAR VIEW MIRROR ASSY (LEFT) | 1 | 1 | 1 | | |
| 17 | 4NK-26290-00 | REAR VIEW MIRROR ASSY (RIGHT) | 1 | 1 | 1 | | |
| | | | | | | | |
| | | | | | | | |
| | | | | | | | |



5PX1100-A330

FIG. 33 FRONT MASTER CYLINDER

| REF. NO. | PART NO. | DESCRIPTION | 5PX4 | 5PX5 | 5PX6 | | REMARKS |
|----------|--------------|--------------------------|------|------|------|--|---------|
| 1 | 5PX-W2587-00 | MASTER CYLINDER SUB ASSY | 1 | 1 | 1 | | |
| 2 | 5PX-W0041-00 | .CYLINDER KIT, MASTER | 1 | 1 | 1 | | |
| 3 | 4NK-W2585-01 | .RESERVOIR CAP SET | 1 | 1 | 1 | | |
| 4 | 4NK-25854-00 | .DIAPHRAGM, RESERVOIR | 1 | 1 | 1 | | |
| 5 | 4NK-2589H-00 | .SCREW | 2 | 2 | 2 | | |
| 6 | 4NK-2589F-00 | .BOLT, LEVER | 1 | 1 | 1 | | |
| 7 | 95604-06100 | .NUT, U | 1 | 1 | 1 | | |
| 8 | 4HM-83980-00 | .FRONT STOP SWITCH ASSY | 1 | 1 | 1 | | |
| 9 | 98502-04012 | .SCREW, PAN HEAD | 1 | 1 | 1 | | |
| 10 | 92902-04100 | .WASHER, SPRING | 1 | 1 | 1 | | |
| 11 | 92902-04600 | .WASHER, PLATE | 1 | 1 | 1 | | |
| 12 | 4NK-25867-00 | BRACKET, MASTER CYLINDER | 1 | 1 | 1 | | |
| 13 | 91314-06025 | BOLT | 2 | 2 | 2 | | |
| 14 | 5PX-25872-00 | HOSE, BRAKE 1 | 1 | 1 | 1 | | |
| 15 | 90176-06043 | NUT, CROWN | 1 | 1 | 1 | | |
| 16 | 90401-10172 | BOLT, UNION | 1 | 1 | 1 | | |
| 17 | 90201-10118 | WASHER, PLATE | 2 | 2 | 2 | | |
| 18 | 90401-10172 | BOLT, UNION | 2 | 2 | 2 | | |
| 19 | 90201-10118 | WASHER, PLATE | 4 | 4 | 4 | | |
| 20 | 4L0-25862-01 | BOOT, MASTER CYLINDER | 1 | 1 | 1 | | |
| 21 | 5PX-25886-00 | HOLDER, BRAKE HOSE | 1 | 1 | 1 | | |
| 22 | 5PX-25887-00 | HOLDER, BRAKE HOSE | 1 | 1 | 1 | | |
| 23 | 95807-06016 | BOLT, FLANGE | 2 | 2 | 2 | | |
| 24 | 5PX-25875-00 | HOLDER, BRAKE HOSE 1 | 2 | 2 | 2 | | |
| 25 | 90176-06043 | NUT, CROWN | 2 | 2 | 2 | | |

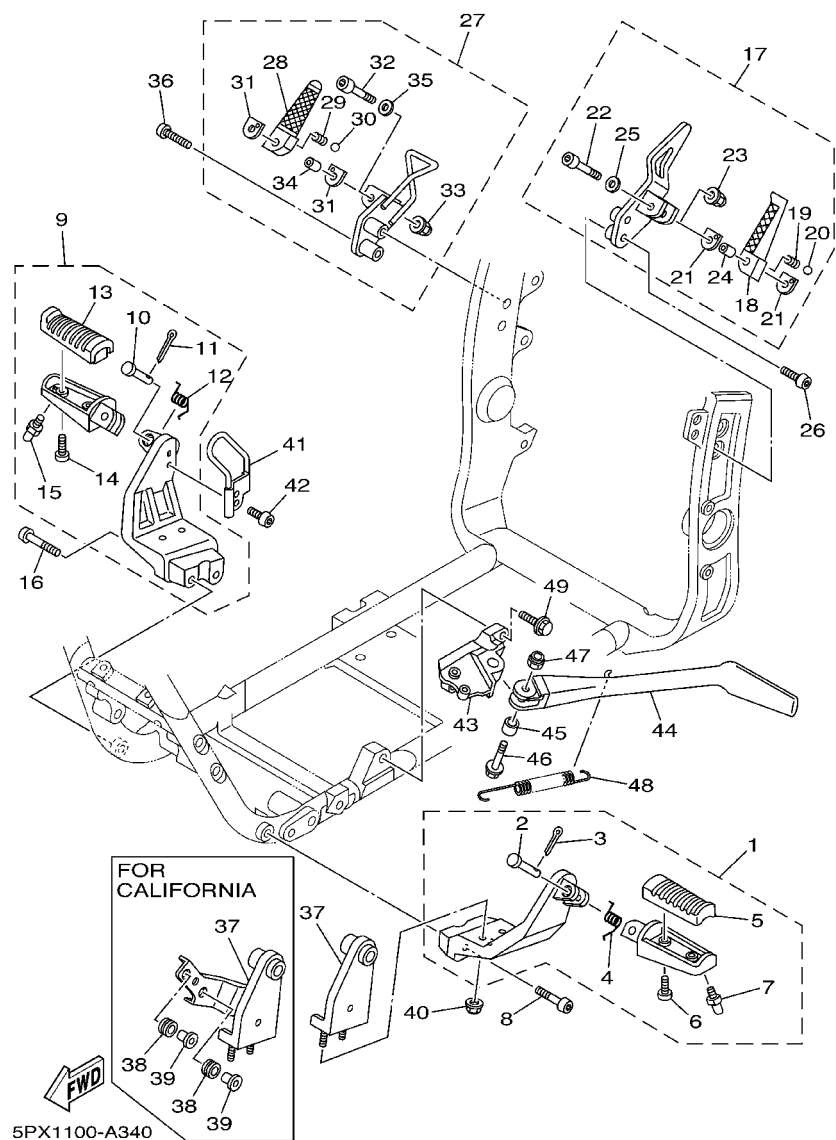

FIG. 34 STAND. FOOTREST

| REF. NO. | PART NO. | DESCRIPTION | 5PX4 | 5PX5 | 5PX6 | REMARKS |
|----------|--------------|-----------------------------|------|------|------|---------|
| 1 | 5PX-27410-00 | FRONT FOOTREST ASSY (LEFT) | 1 | 1 | 1 | |
| 2 | 91701-08035 | .PIN, CLEVIS | 1 | 1 | 1 | |
| 3 | 91401-25015 | .PIN, COTTER | 1 | 1 | 1 | |
| 4 | 90508-20572 | .SPRING, TORSION | 1 | 1 | 1 | |
| 5 | 4BP-27413-00 | .COVER, FOOTREST | 1 | 1 | 1 | |
| 6 | 90157-05079 | .SCREW, PAN HEAD | 2 | 2 | 2 | |
| 7 | 5PX-27435-00 | .BOLT | 1 | 1 | 1 | |
| 8 | 92014-10050 | BOLT, BUTTON HEAD | 2 | 2 | 2 | |
| 9 | 5PX-27420-00 | FRONT FOOTREST ASSY (RIGHT) | 1 | 1 | 1 | |
| 10 | 91701-08035 | .PIN, CLEVIS | 1 | 1 | 1 | |
| 11 | 91401-25015 | .PIN, COTTER | 1 | 1 | 1 | |
| 12 | 90508-20572 | .SPRING, TORSION | 1 | 1 | 1 | |
| 13 | 4BP-27413-00 | .COVER, FOOTREST | 1 | 1 | 1 | |
| 14 | 90157-05079 | .SCREW, PAN HEAD | 2 | 2 | 2 | |
| 15 | 5PX-27435-00 | .BOLT | 1 | 1 | 1 | |
| 16 | 92014-10050 | BOLT, BUTTON HEAD | 2 | 2 | 2 | |
| 17 | 5PX-27430-00 | REAR FOOTREST ASSY 1 | 1 | 1 | 1 | |
| 18 | 5PX-27431-00 | .FOOTREST, REAR 1 | 1 | 1 | 1 | |
| 19 | 90501-15001 | .SPRING, COMPRESSION | 1 | 1 | 1 | |
| 20 | 93501-04011 | .BALL | 1 | 1 | 1 | |
| 21 | 2NT-27437-00 | .WASHER, SPECIAL | 2 | 2 | 2 | |
| 22 | 91380-06040 | .BOLT | 1 | 1 | 1 | |
| 23 | 95604-06200 | .NUT, U FLANGE | 1 | 1 | 1 | |
| 24 | 90387-06554 | .COLLAR | 1 | 1 | 1 | |
| 25 | 90201-066G5 | .WASHER, PLATE | 1 | 1 | 1 | |
| 26 | 90111-10010 | BOLT | 2 | 2 | 2 | |
| 27 | 5PX-27440-00 | REAR FOOTREST ASSY 2 | 1 | 1 | 1 | |

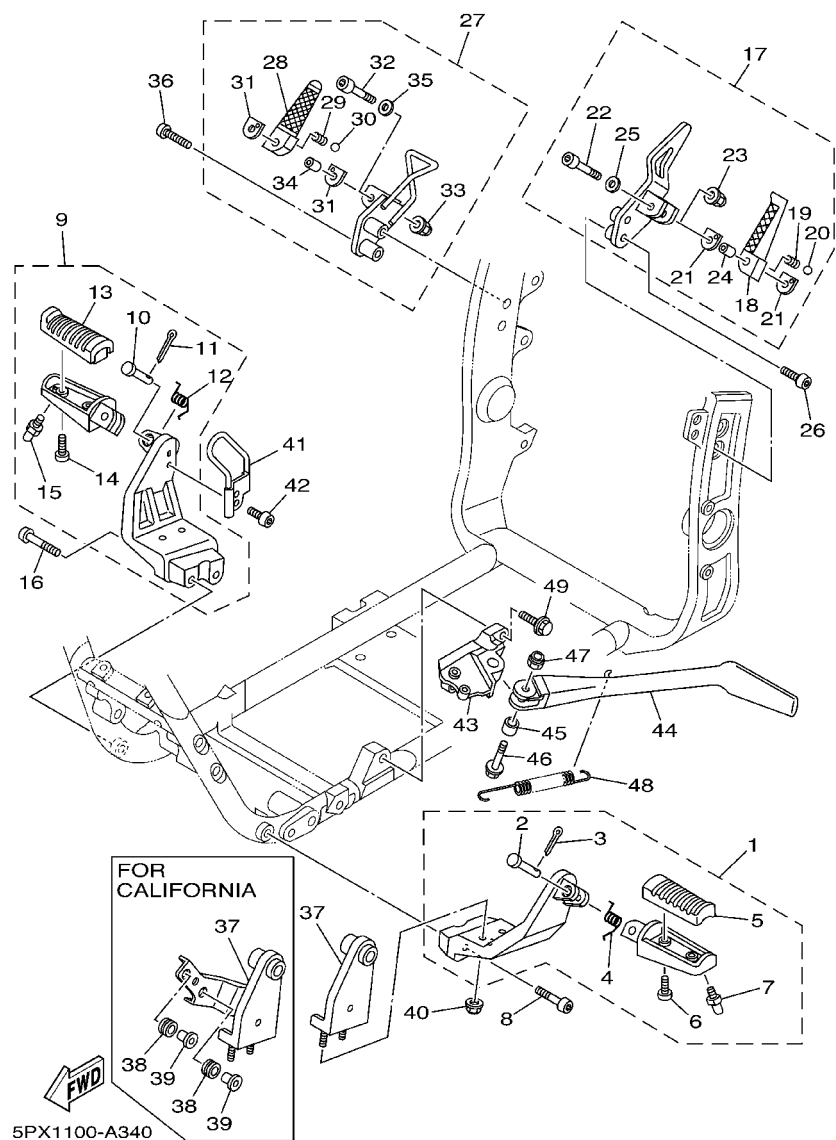

FIG. 34 STAND. FOOTREST

| REF. NO. | PART NO. | DESCRIPTION | 5PX4 | 5PX5 | 5PX6 | | REMARKS |
|----------|--------------|----------------------|------|------|------|--|---------|
| 28 | 5PX-27441-00 | .FOOTREST, REAR 2 | 1 | 1 | 1 | | |
| 29 | 90501-15001 | .SPRING, COMPRESSION | 1 | 1 | 1 | | |
| 30 | 93501-04011 | .BALL | 1 | 1 | 1 | | |
| 31 | 2NT-27437-00 | .WASHER, SPECIAL | 2 | 2 | 2 | | |
| 32 | 91380-06040 | .BOLT | 1 | 1 | 1 | | |
| 33 | 95604-06200 | .NUT, U FLANGE | 1 | 1 | 1 | | |
| 34 | 90387-06554 | .COLLAR | 1 | 1 | 1 | | |
| 35 | 90201-066G5 | .WASHER, PLATE | 1 | 1 | 1 | | |
| 36 | 90111-10011 | BOLT | 2 | 2 | 2 | | |
| 37 | 5PX-27443-00 | BRACKET 3 | 1 | | 1 | | |
| | 5PX-27443-10 | BRACKET 3 | | 1 | | | |
| 38 | 90480-13163 | GROMMET | | 2 | | | |
| 39 | 90387-062L2 | COLLAR | | 2 | | | |
| 40 | 95607-08200 | NUT, SELF-LOCKING | 2 | 2 | 2 | | |
| 41 | 5PX-2721A-00 | GUIDE, PLATE | 1 | 1 | 1 | | |
| 42 | 92017-06010 | BOLT | 2 | 2 | 2 | | |
| 43 | 5PX-27321-00 | BRACKET, SIDE STAND | 1 | 1 | 1 | | |
| 44 | 5PX-27311-00 | STAND, SIDE | 1 | 1 | 1 | | |
| 45 | 90387-1215U | COLLAR | 1 | 1 | 1 | | |
| 46 | 90105-12018 | BOLT, FLANGE | 1 | 1 | 1 | | |
| 47 | 90185-12119 | NUT, SELF-LOCKING | 1 | 1 | 1 | | |
| 48 | 90506-35003 | SPRING, TENSION | 1 | 1 | 1 | | |
| 49 | 90105-10061 | BOLT, FLANGE | 2 | 2 | 2 | | |

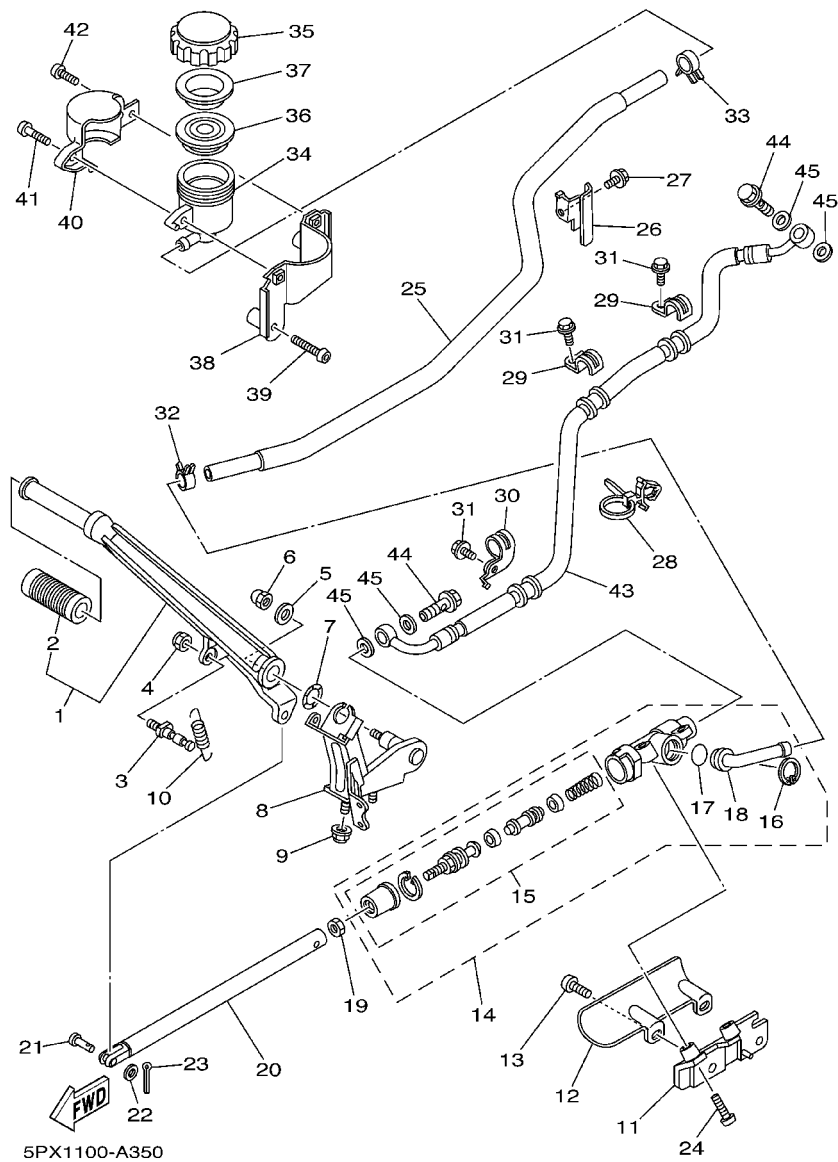

FIG. 35 REAR MASTER CYLINDER

| REF. NO. | PART NO. | DESCRIPTION | 5PX4 | 5PX5 | 5PX6 | | REMARKS |
|----------|--------------|---------------------------|------|------|------|--|---------|
| 1 | 5PX-27200-00 | PEDAL, BRAKE | 1 | 1 | 1 | | |
| 2 | 4NK-18113-10 | .COVER, SHIFT PEDAL | 1 | 1 | 1 | | |
| 3 | 5EB-27813-00 | PIN, PEDAL CRANK | 1 | 1 | 1 | | |
| 4 | 95604-08100 | NUT, U | 1 | 1 | 1 | | |
| 5 | 90201-087F0 | WASHER, PLATE | 1 | 1 | 1 | | |
| 6 | 90176-08063 | NUT, CROWN | 1 | 1 | 1 | | |
| 7 | 90206-14086 | WASHER, WAVE | 1 | 1 | 1 | | |
| 8 | 5PX-2741L-00 | BRACKET 4 | 1 | 1 | 1 | | |
| 9 | 95607-08200 | NUT, SELF-LOCKING | 2 | 2 | 2 | | |
| 10 | 90506-20009 | SPRING, TENSION | 1 | 1 | 1 | | |
| 11 | 5PX-25867-00 | BRACKET, MASTER CYLINDER | 1 | 1 | 1 | | |
| 12 | 5PX-27491-00 | PROTECTOR | 1 | 1 | 1 | | |
| 13 | 92014-08020 | BOLT, BUTTON HEAD | 2 | 2 | 2 | | |
| 14 | 4NK-2583V-00 | RR. MASTER CYLINDER ASSY. | 1 | 1 | 1 | | |
| 15 | 1FK-W0042-50 | .CYLINDER KIT, MASTER | 1 | 1 | 1 | | |
| 16 | 2VN-25866-00 | .CIRCLIP | 1 | 1 | 1 | | |
| 17 | 93210-15620 | .O-RING | 1 | 1 | 1 | | |
| 18 | 3LD-2582A-00 | .JOINT | 1 | 1 | 1 | | |
| 19 | 95307-08700 | NUT | 1 | 1 | 1 | | |
| 20 | 5PX-27222-00 | JOINT | 1 | 1 | 1 | | |
| 21 | 91701-06018 | PIN, CLEVIS | 1 | 1 | 1 | | |
| 22 | 92907-06200 | WASHER | 1 | 1 | 1 | | |
| 23 | 91401-16012 | PIN, COTTER | 1 | 1 | 1 | | |
| 24 | 92014-08030 | BOLT, BUTTON HEAD | 2 | 2 | 2 | | |
| 25 | 5PX-25895-01 | HOSE, RESERVOIR | 1 | 1 | 1 | | |
| 26 | 5PX-21374-00 | HOLDER, FUEL PIPE | 1 | 1 | 1 | | |
| 27 | 95027-06010 | BOLT, FLANGE | 1 | 1 | 1 | | |

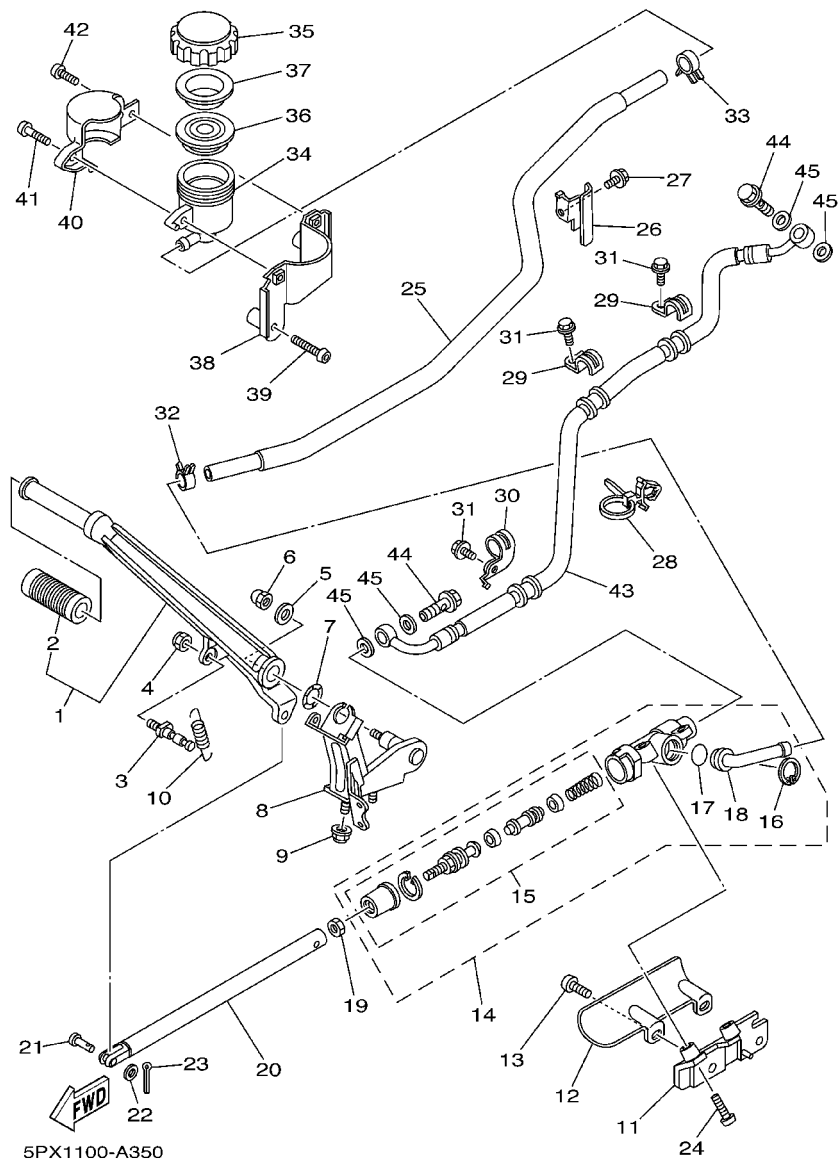
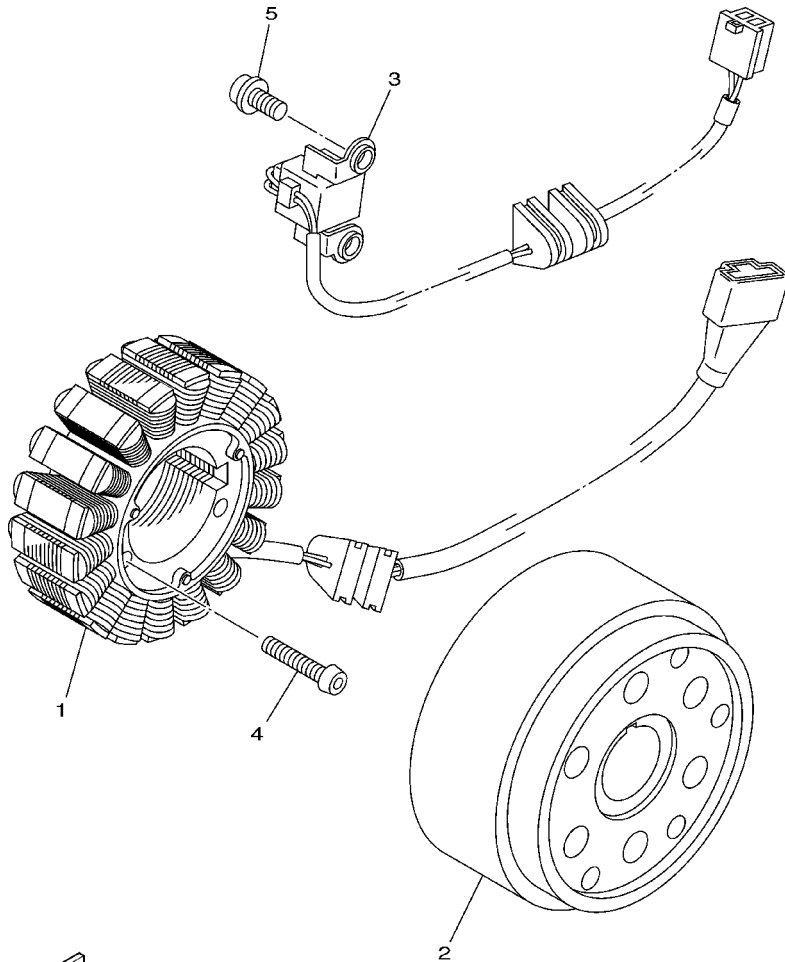

FIG. 35 REAR MASTER CYLINDER

| REF. NO. | PART NO. | DESCRIPTION | 5PX4 | 5PX5 | 5PX6 | REMARKS |
|----------|--------------|-----------------------|------|------|------|---------|
| 28 | 90464-12089 | CLAMP | 1 | 1 | 1 | |
| 29 | 3XV-25876-00 | HOLDER, BRAKE HOSE 2 | 2 | 2 | 2 | |
| 30 | 5PX-2588F-00 | HOLDER, BRAKE HOSE 5 | 1 | 1 | 1 | |
| 31 | 95027-06016 | BOLT, FLANGE | 3 | 3 | 3 | |
| 32 | 90467-14057 | CLIP | 1 | 1 | 1 | |
| 33 | 90467-13071 | CLIP | 1 | 1 | 1 | |
| 34 | 47X-25894-00 | TANK, RESERVOIR | 1 | 1 | 1 | |
| 35 | 2KF-25852-50 | CAP, RESERVOIR | 1 | 1 | 1 | |
| 36 | 360-25854-01 | DIAPHRAGM, RESERVOIR | 1 | 1 | 1 | |
| 37 | 2GU-25855-00 | BUSH, DIAPHRAGM | 1 | 1 | 1 | |
| 38 | 5PX-2582E-00 | HOLDER, RESERVE TANK | 1 | 1 | 1 | |
| 39 | 92017-06035 | BOLT, BUTTON HEAD | 2 | 2 | 2 | |
| 40 | 5PX-25888-00 | COVER, RESERVOIR TANK | 1 | 1 | 1 | |
| 41 | 90111-06016 | BOLT | 1 | 1 | 1 | |
| 42 | 90111-06007 | BOLT | 1 | 1 | 1 | |
| 43 | 5PX-2581J-00 | HOSE, BRAKE 4 | 1 | 1 | 1 | |
| 44 | 90401-10159 | BOLT, UNION | 2 | 2 | 2 | |
| 45 | 90201-10118 | WASHER, PLATE | 4 | 4 | 4 | |
| | | | | | | |
| | | | | | | |
| | | | | | | |
| | | | | | | |

FIG. 36 GENERATOR

[illegible]

 5PX1100-A360

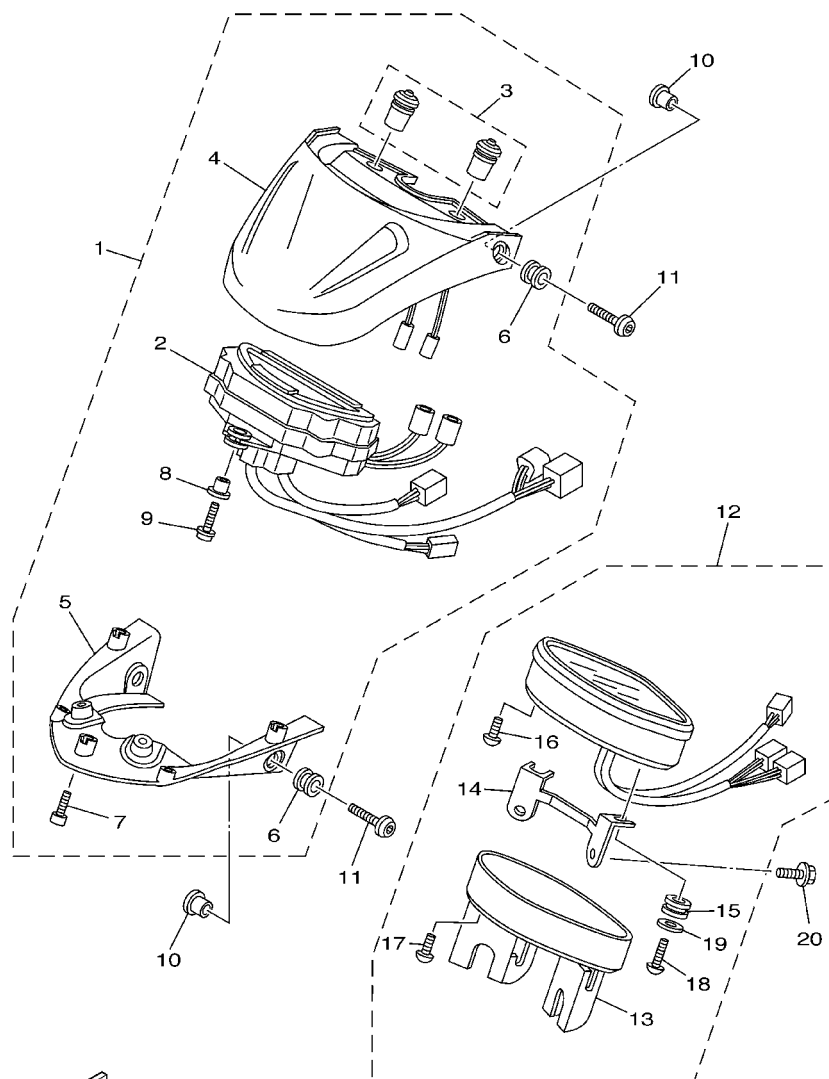

5PX1100-A380

FIG. 38 METER

| REF. NO. | PART NO. | DESCRIPTION | 5PX4 | 5PX5 | 5PX6 | | REMARKS |
|----------|--------------|------------------------------|------|------|------|--|---------|
| 1 | 5PX-83500-20 | TACHOMETER ASSY | 1 | 1 | | | |
| | 5PX-83500-30 | TACHOMETER ASSY | | | 1 | | |
| 2 | 5PX-8358G-20 | .LCD ASSY | 1 | 1 | | | |
| | 5PX-8358G-30 | .LCD ASSY | | | 1 | | |
| 3 | 5PX-8358J-00 | .SWITCH, METER CONTROL | 1 | 1 | 1 | | |
| 4 | 5PX-8357B-00 | .COVER, METER 1 ASSY | 1 | 1 | 1 | | |
| 5 | 5PX-83579-00 | .COVER, METER 2 | 1 | 1 | 1 | | |
| 6 | 90480-12007 | .GROMMET | 4 | 4 | 4 | | |
| 7 | 91380-04010 | .BOLT | 5 | 5 | 5 | | |
| 8 | 5PX-83522-00 | .COLLAR | 3 | 3 | 3 | | |
| 9 | 97602-03112 | .SCREW, PAN HEAD WITH WASHER | 3 | 3 | 3 | | |
| 10 | 90560-06201 | SPACER | 4 | 4 | 4 | | |
| 11 | 90149-06302 | SCREW | 4 | 4 | 4 | | |
| 12 | 5PX-83570-00 | SPEEDOMETER ASSY | 1 | 1 | | | MPH |
| | 5PX-83570-10 | SPEEDOMETER ASSY | | | 1 | | KM/H |
| 13 | 5PX-83507-00 | .COVER, SPEEDOMETER | 1 | 1 | 1 | | |
| 14 | 5PX-83519-00 | .BRACKET, METER | 1 | 1 | 1 | | |
| 15 | 4XV-83513-00 | .DAMPER | 2 | 2 | 2 | | |
| 16 | 97707-30014 | .SCREW, TAPPING | 4 | 4 | 4 | | |
| 17 | 90164-03010 | .SCREW, TAPPING | 4 | 4 | 4 | | |
| 18 | 97707-50016 | .SCREW, TAPPING | 2 | 2 | 2 | | |
| 19 | 53Y-83524-00 | .WASHER, SPECIAL | 2 | 2 | 2 | | |
| 20 | 91314-08012 | BOLT | 2 | 2 | 2 | | |

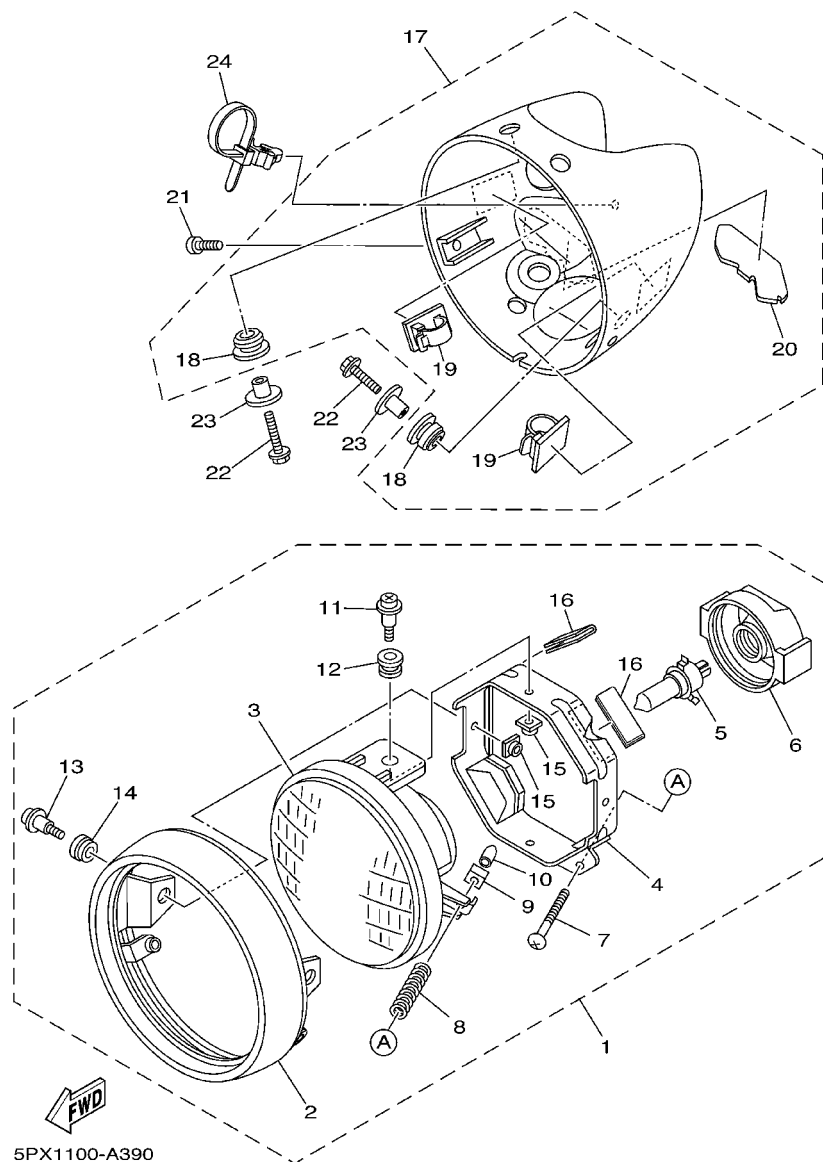

FIG. 39 HEADLIGHT

| REF. NO. | PART NO. | DESCRIPTION | 5PX4 | 5PX5 | 5PX6 | | | REMARKS |
|----------|--------------|-----------------------|------|------|------|--|--|-------------|
| 1 | 5PX-84310-01 | HEADLIGHT UNIT ASSY | 1 | 1 | 1 | | | |
| 2 | 5PX-84315-00 | .RIM, HEADLIGHT | 1 | 1 | 1 | | | |
| 3 | 5PX-84320-00 | .LENS ASSY | 1 | 1 | 1 | | | |
| 4 | 5PX-84318-00 | .STAY, HEADLIGHT 1 | 1 | 1 | 1 | | | |
| 5 | 8G9-84314-00 | .BULB (12V-60/55W) | 1 | 1 | 1 | | | (H4)HALOGEN |
| 6 | 5PX-84397-00 | .COVER, SOCKET | 1 | 1 | 1 | | | |
| 7 | 5PX-84331-00 | .SCREW, RIM ADJUSTING | 2 | 2 | 2 | | | |
| 8 | 5PX-84332-00 | .SPRING, SCREW | 2 | 2 | 2 | | | |
| 9 | 5PX-84334-00 | .NUT, ADJUSTING | 2 | 2 | 2 | | | |
| 10 | 5PX-84385-00 | .CAP,1 | 2 | 2 | 2 | | | |
| 11 | 5PX-84325-00 | .SCREW, RIM FITTING | 2 | 2 | 2 | | | |
| 12 | 5PX-84354-00 | .GROMMET | 2 | 2 | 2 | | | |
| 13 | 5PX-84125-00 | .SCREW, RIM FITTING | 2 | 2 | 2 | | | |
| 14 | 5PX-84352-00 | .GROMMET | 2 | 2 | 2 | | | |
| 15 | 5PX-84317-00 | .NUT | 4 | 4 | 4 | | | |
| 16 | 5PX-21669-00 | .SEAL | 2 | 2 | 2 | | | |
| 17 | 5PX-84330-00 | BODY ASSY | 1 | 1 | 1 | | | |
| 18 | 5PX-84366-00 | .DAMPER, HEADLIGHT 1 | 4 | 4 | 4 | | | |
| 19 | 90464-13185 | .CLAMP | 2 | 2 | 2 | | | |
| 20 | 5PX-8413G-00 | .PLATE, GUIDE | 1 | 1 | 1 | | | |
| 21 | 98980-05014 | SCREW, BIND | 2 | 2 | 2 | | | |
| 22 | 95027-06025 | BOLT, FLANGE | 4 | 4 | 4 | | | |
| 23 | 90387-06049 | COLLAR | 4 | 4 | 4 | | | |
| 24 | 90464-12089 | CLAMP | 1 | 1 | 1 | | | |

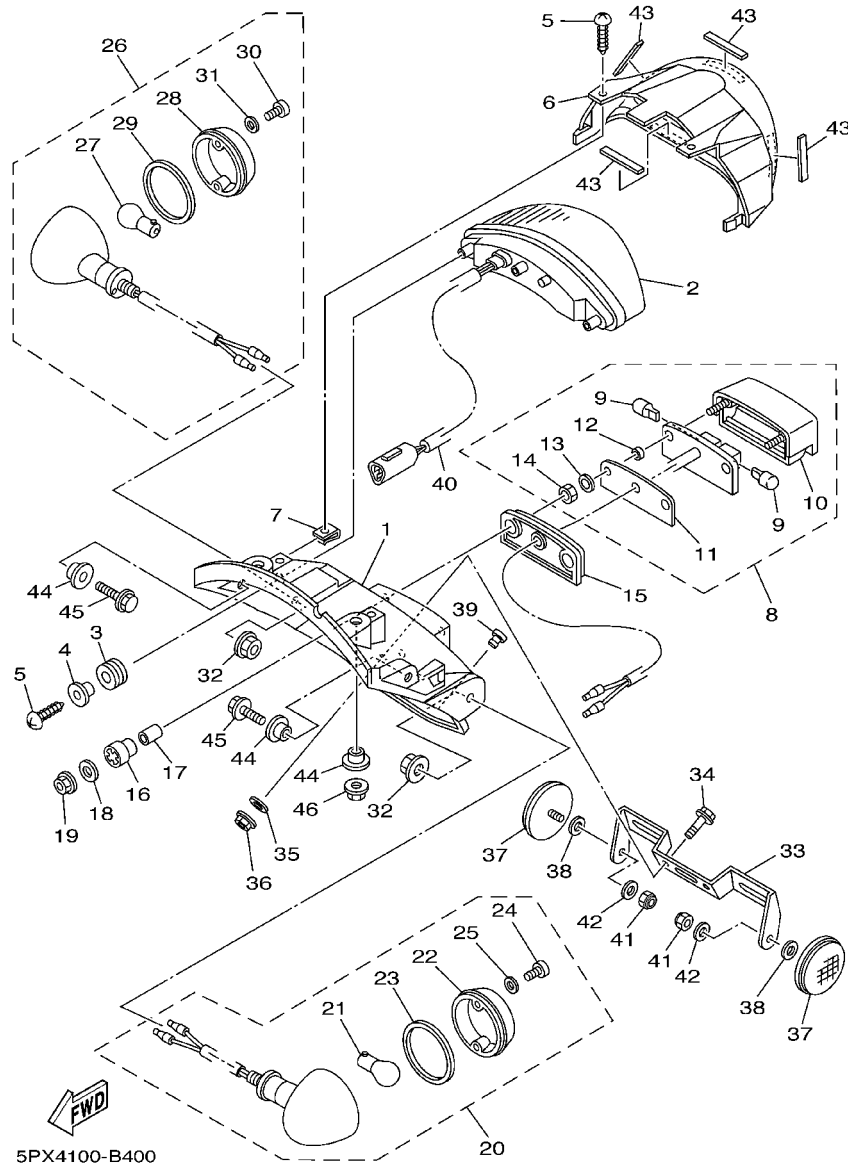

FIG. 40 TAILLIGHT

| REF. NO. | PART NO. | DESCRIPTION | 5PX4 | 5PX5 | 5PX6 | | REMARKS |
|----------|--------------|---------------------------|------|------|------|--|---------|
| 1 | 5PX-84711-00 | BASE, TAILLIGHT | 1 | 1 | 1 | | |
| 2 | 5PX-84710-00 | TAILLIGHT UNIT ASSY | 1 | 1 | 1 | | |
| 3 | 5PX-84553-00 | DAMPER | 3 | 3 | 3 | | |
| 4 | 5PX-84557-00 | COLLAR | 3 | 3 | 3 | | |
| 5 | 97707-50012 | SCREW, TAPPING | 5 | 5 | 5 | | |
| 6 | 5PX-84716-00 | COVER, TAILLIGHT | 1 | 1 | 1 | | |
| 7 | 90183-05042 | NUT, SPRING | 2 | 2 | 2 | | |
| 8 | 5PX-84745-00 | LICENCE LIGHT UNIT ASSY | 1 | 1 | 1 | | |
| 9 | 5PX-84744-00 | .BULB (12V-2CP) | 2 | 2 | 2 | | |
| 10 | 5PX-84749-00 | .BODY, LICENCE LIGHT | 1 | 1 | 1 | | |
| 11 | 3J2-84772-00 | .WASHER | 1 | 1 | 1 | | |
| 12 | 3J2-84757-00 | .COLLAR, LICENCE BRACKET | 2 | 2 | 2 | | |
| 13 | 3J2-84754-00 | .WASHER, SPECIAL | 2 | 2 | 2 | | |
| 14 | 5PX-84748-00 | .NUT, SPECIAL | 2 | 2 | 2 | | |
| 15 | 5PX-84742-00 | SEAT, BASE | 1 | 1 | 1 | | |
| 16 | 3F9-84553-00 | DAMPER | 2 | 2 | 2 | | |
| 17 | 90387-06241 | COLLAR | 2 | 2 | 2 | | |
| 18 | 90201-05033 | WASHER, PLATE | 2 | 2 | 2 | | |
| 19 | 95707-05500 | NUT, FLANGE | 2 | 2 | 2 | | |
| 20 | 5PX-83330-00 | REAR FLASHER LIGHT ASSY 1 | 1 | 1 | 1 | | |
| 21 | 4HY-83311-00 | .BULB, FLASHER (12V-23W) | 1 | 1 | 1 | | |
| 22 | 5PX-83312-00 | .LENS, FLASHER | 1 | 1 | 1 | | |
| 23 | 5PX-83313-00 | .GASKET, FLASHER LENS | 1 | 1 | 1 | | |
| 24 | 5PX-83358-00 | .SCREW, SPECIAL | 2 | 2 | 2 | | |
| 25 | 5PX-83348-00 | .WASHER | 2 | 2 | 2 | | |
| 26 | 5PX-83340-00 | FLASHER LIGHT ASSY 2 | 1 | 1 | 1 | | |
| 27 | 4HY-83311-00 | .BULB, FLASHER (12V-23W) | 1 | 1 | 1 | | |

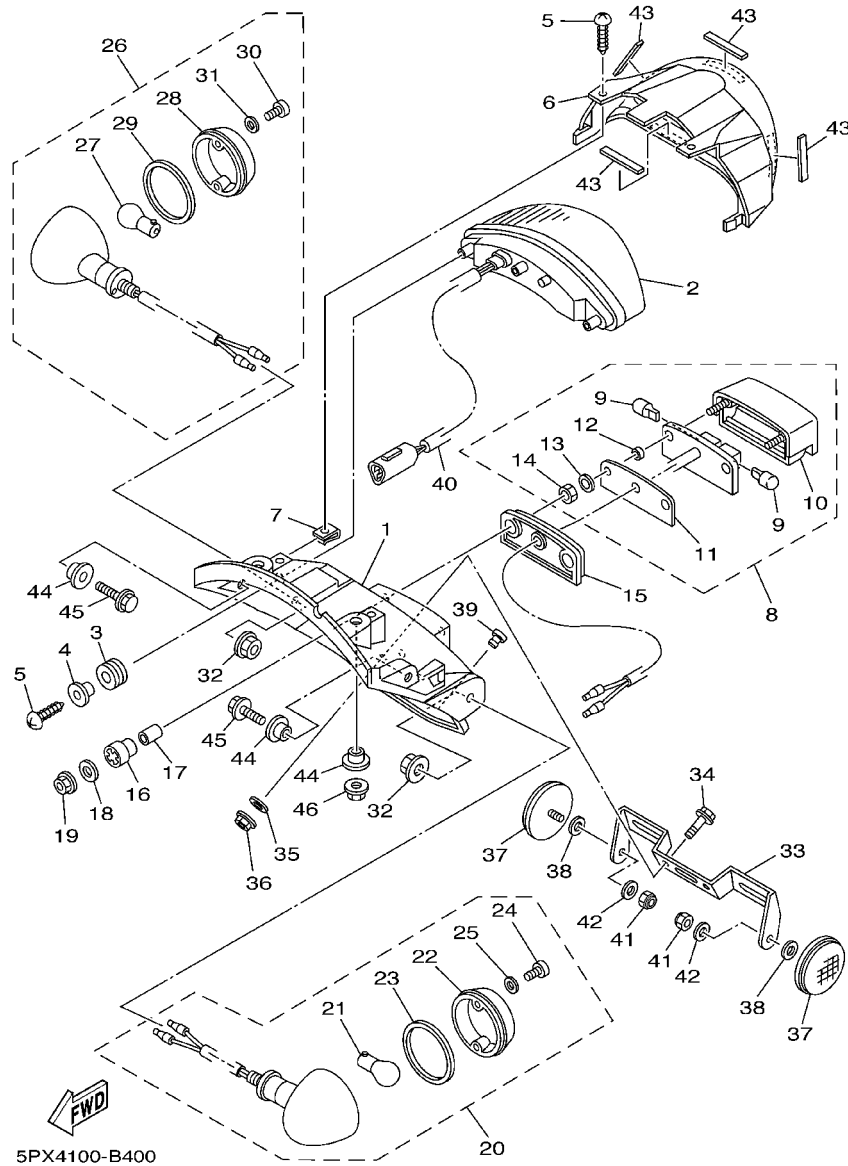

FIG. 40 TAILLIGHT

| REF. NO. | PART NO. | DESCRIPTION | 5PX4 | 5PX5 | 5PX6 | | REMARKS |
|----------|--------------|-----------------------|------|------|------|--|---------|
| 28 | 5PX-83342-00 | .LENS, FLASHER 2 | 1 | 1 | 1 | | |
| 29 | 5PX-83313-00 | .GASKET, FLASHER LENS | 1 | 1 | 1 | | |
| 30 | 5PX-83358-00 | .SCREW, SPECIAL | 2 | 2 | 2 | | |
| 31 | 5PX-83348-00 | .WASHER | 2 | 2 | 2 | | |
| 32 | 95707-12500 | NUT, FLANGE | 2 | 2 | 2 | | |
| 33 | 5PX-84751-00 | BRACKET, LICENSE | 1 | 1 | 1 | | |
| 34 | 95027-06014 | BOLT, FLANGE | 2 | 2 | 2 | | |
| 35 | 90201-06380 | WASHER, PLATE | 2 | 2 | 2 | | |
| 36 | 95607-06100 | NUT, U | 2 | 2 | 2 | | |
| 37 | 449-85131-02 | REFLECTOR, REAR 1 | 2 | 2 | 2 | | |
| 38 | 90201-05033 | WASHER, PLATE | 2 | 2 | 2 | | |
| 39 | 90338-06018 | PLUG | 1 | 1 | 1 | | |
| 40 | 5PX-84717-00 | CORD, TAILLIGHT | 1 | 1 | 1 | | |
| 41 | 5PX-84548-00 | NUT, U | 2 | 2 | 2 | | |
| 42 | 5PX-84754-00 | WASHER, PLATE | 2 | 2 | 2 | | |
| 43 | 5PX-84753-00 | DAMPER | 4 | 4 | 4 | | |
| 44 | 90387-06648 | COLLAR | 4 | 4 | 4 | | |
| 45 | 95807-06012 | BOLT, FLANGE | 2 | 2 | 2 | | |
| 46 | 95607-06200 | NUT, SELF U-FLANGE | 2 | 2 | 2 | | |
| | | | | | | | |
| | | | | | | | |
| | | | | | | | |
| | | | | | | | |

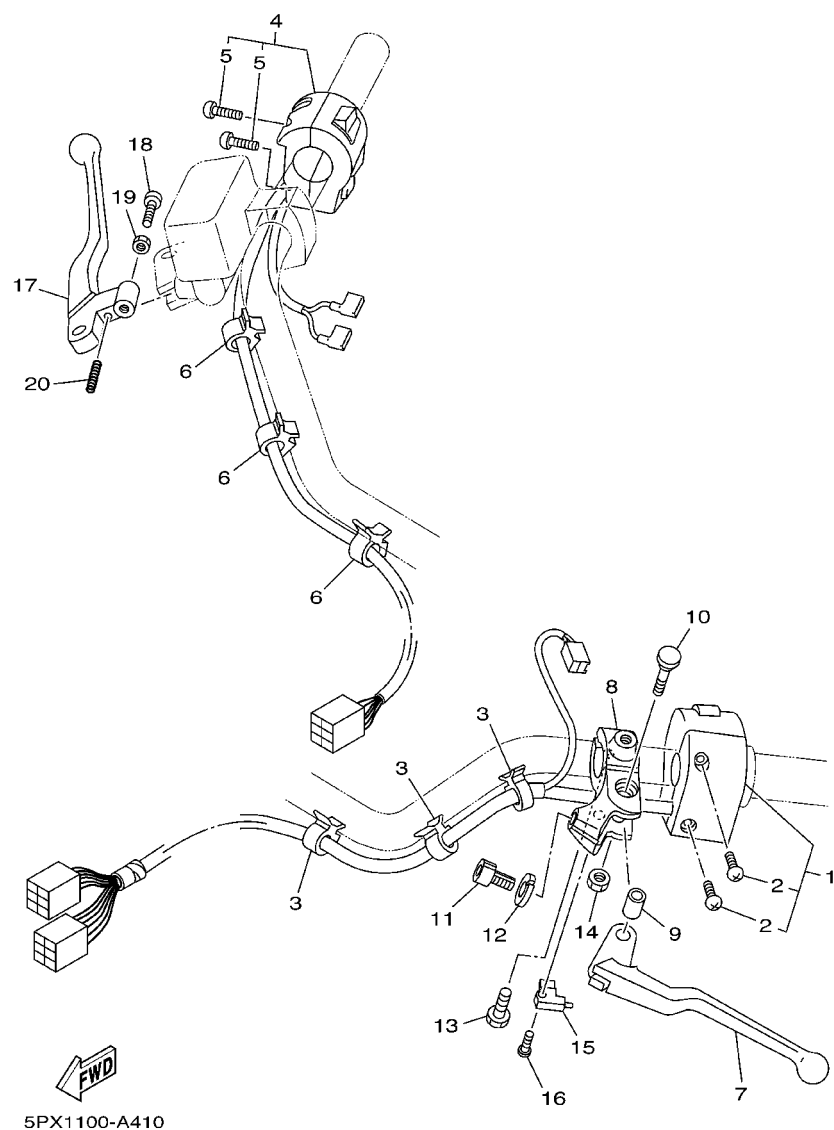

FIG. 41 HANDLE SWITCH. LEVER

| REF. NO. | PART NO. | DESCRIPTION | 5PX4 | 5PX5 | 5PX6 | | | REMARKS |
|----------|--------------|---------------------|------|------|------|--|--|---------|
| 1 | 5PX-83973-00 | SWITCH, HANDLE 3 | 1 | 1 | 1 | | | |
| 2 | 98580-05025 | .SCREW, PAN HEAD | 2 | 2 | 2 | | | |
| 3 | 90464-15192 | CLAMP | 3 | 3 | 3 | | | |
| 4 | 5PX-83975-00 | SWITCH, HANDLE 2 | 1 | 1 | 1 | | | |
| 5 | 98507-05025 | .SCREW | 2 | 2 | 2 | | | |
| 6 | 90464-10190 | CLAMP | 3 | 3 | 3 | | | |
| 7 | 4WM-83912-00 | LEVER 1 | 1 | 1 | 1 | | | |
| 8 | 5BN-82911-00 | HOLDER, LEVER 1 | 1 | 1 | 1 | | | |
| 9 | 4TR-83913-00 | COLLAR, LEVER 1 | 1 | 1 | 1 | | | |
| 10 | 4TR-83945-00 | BOLT, LEVER | 1 | 1 | 1 | | | |
| 11 | 90123-08046 | BOLT | 1 | 1 | 1 | | | |
| 12 | 90179-08148 | NUT | 1 | 1 | 1 | | | |
| 13 | 97004-06020 | BOLT | 1 | 1 | 1 | | | |
| 14 | 95604-06100 | NUT, U | 1 | 1 | 1 | | | |
| 15 | 3YX-82917-01 | SWITCH | 1 | 1 | 1 | | | |
| 16 | 98707-03020 | SCREW, FLAT HEAD | 1 | 1 | 1 | | | |
| 17 | 5EY-83922-00 | LEVER 2 | 1 | 1 | 1 | | | |
| 18 | 90149-06131 | SCREW | 1 | 1 | 1 | | | |
| 19 | 90170-06010 | NUT | 1 | 1 | 1 | | | |
| 20 | 90501-10312 | SPRING, COMPRESSION | 1 | 1 | 1 | | | |
| | | | | | | | | |
| | | | | | | | | |
| | | | | | | | | |

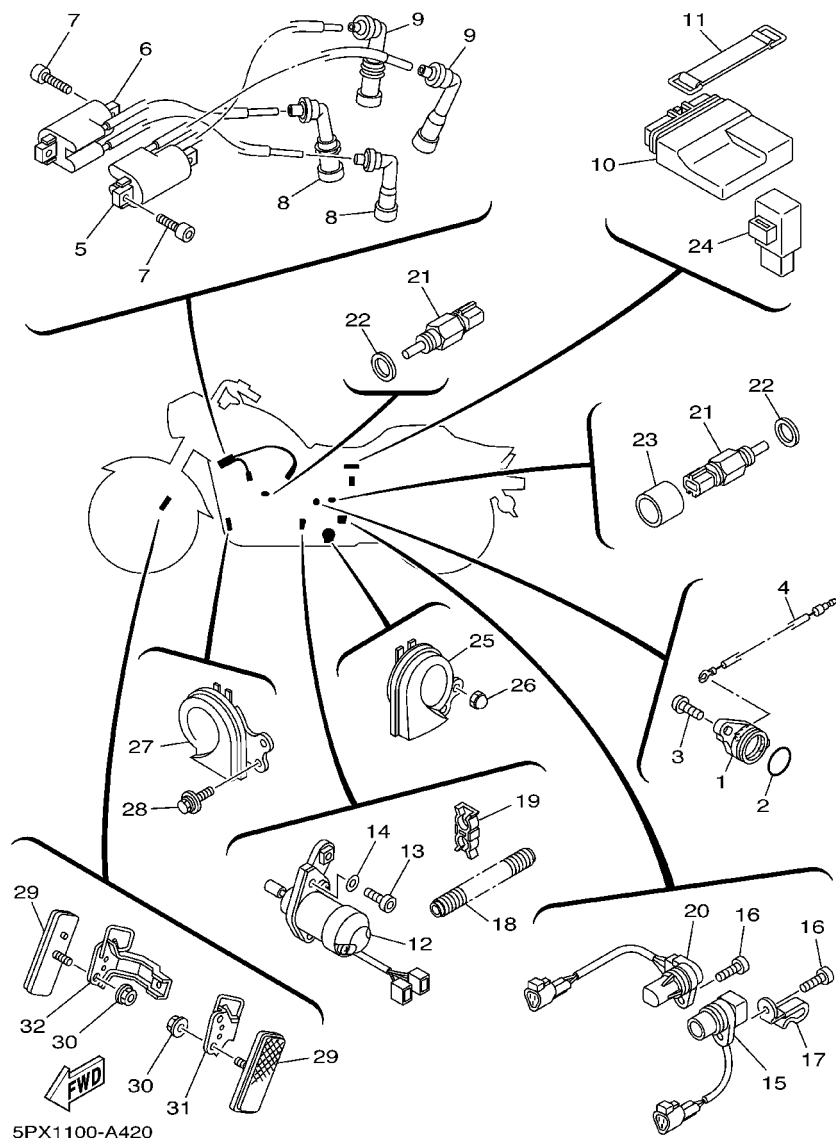

FIG. 42 ELECTRICAL 1

| REF. NO. | PART NO. | DESCRIPTION | 5PX4 | 5PX5 | 5PX6 | REMARKS |
|----------|--------------|---------------------------|------|------|------|---------|
| 1 | 1AE-82540-00 | NEUTRAL SWITCH ASSY | 1 | 1 | 1 | |
| 2 | 93210-29196 | O-RING | 1 | 1 | 1 | |
| 3 | 90149-06018 | SCREW | 2 | 2 | 2 | |
| 4 | 5PX-82509-00 | WIRE, SUB LEAD | 1 | 1 | 1 | |
| 5 | 5PX-82310-00 | IGNITION COIL ASSY | 1 | 1 | 1 | |
| 6 | 5PX-82310-10 | IGNITION COIL ASSY | 1 | 1 | 1 | |
| 7 | 91380-06025 | BOLT | 4 | 4 | 4 | |
| 8 | 4TR-82370-00 | PLUG CAP ASSY | 2 | 2 | 2 | |
| 9 | 4NK-82370-00 | PLUG CAP ASSY | 2 | 2 | 2 | |
| 10 | 5PX-8591A-01 | ENGINE CONTROL UNIT ASSY | 1 | 1 | 1 | |
| 11 | 120-82131-00 | BAND, BATTERY | 1 | 1 | 1 | |
| 12 | 5PX-86110-00 | SOLENOID | 1 | 1 | 1 | |
| 13 | 90110-06061 | BOLT, HEXAGON SOCKET HEAD | 2 | 2 | 2 | |
| 14 | 90214-06002 | WASHER, CLAW | 2 | 2 | 2 | |
| 15 | 5PX-83755-10 | SENSOR, SPEED | 1 | 1 | 1 | |
| 16 | 91314-06014 | BOLT | 2 | 2 | 2 | |
| 17 | 90465-08127 | CLAMP | 1 | 1 | 1 | |
| 18 | 4WM-81842-00 | COVER | 1 | 1 | 1 | |
| 19 | 90464-18266 | CLAMP | 1 | 1 | 1 | |
| 20 | 5PX-85896-00 | SENSOR, CAM POSITION | 1 | 1 | 1 | |
| 21 | 5PX-83591-00 | THERMO UNIT | 2 | 2 | 2 | |
| 22 | 90201-12172 | WASHER, PLATE | 2 | 2 | 2 | |
| 23 | 5PX-1319W-00 | CAP, OUT | 1 | 1 | 1 | |
| 24 | 5PX-83350-00 | FLASHER RELAY ASSY | 1 | 1 | 1 | |
| 25 | 4WM-83371-00 | HORN | 1 | 1 | 1 | |
| 26 | 90176-06041 | NUT, CROWN | 2 | 2 | 2 | |
| 27 | 5PX-83371-00 | HORN | 1 | 1 | 1 | |

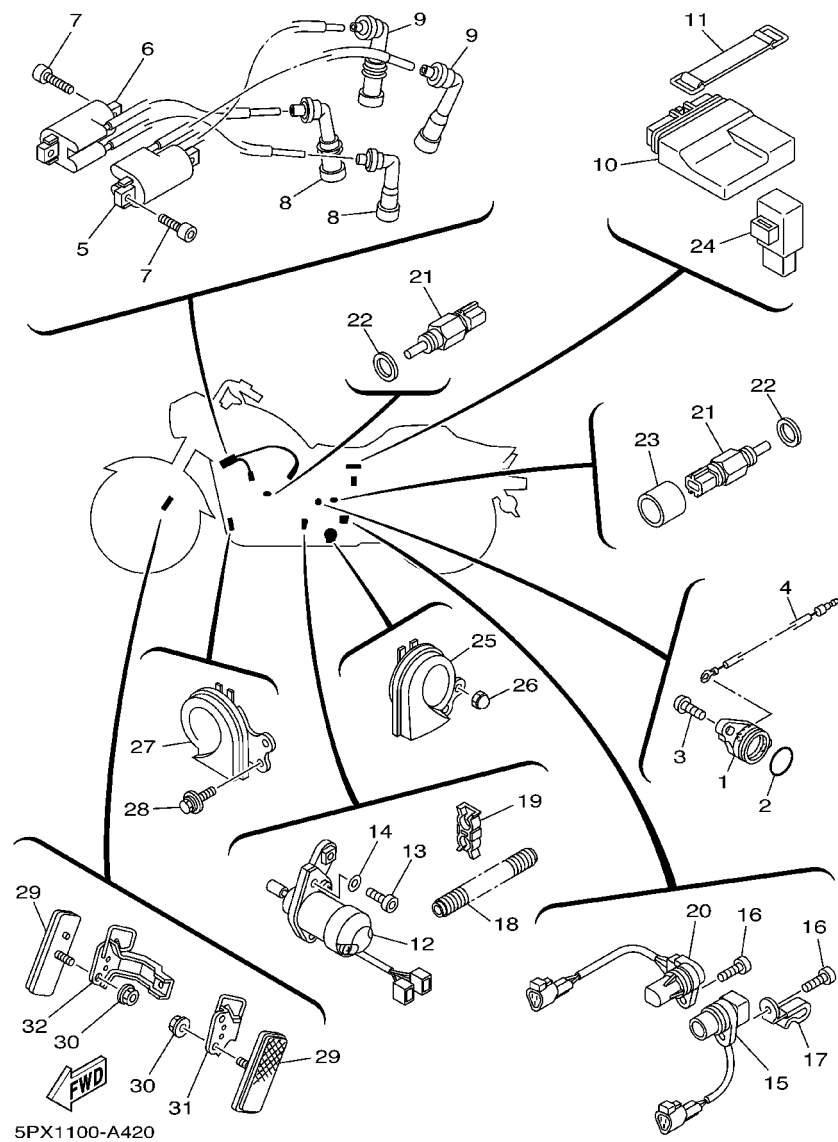

FIG. 42 ELECTRICAL 1

[illegible]

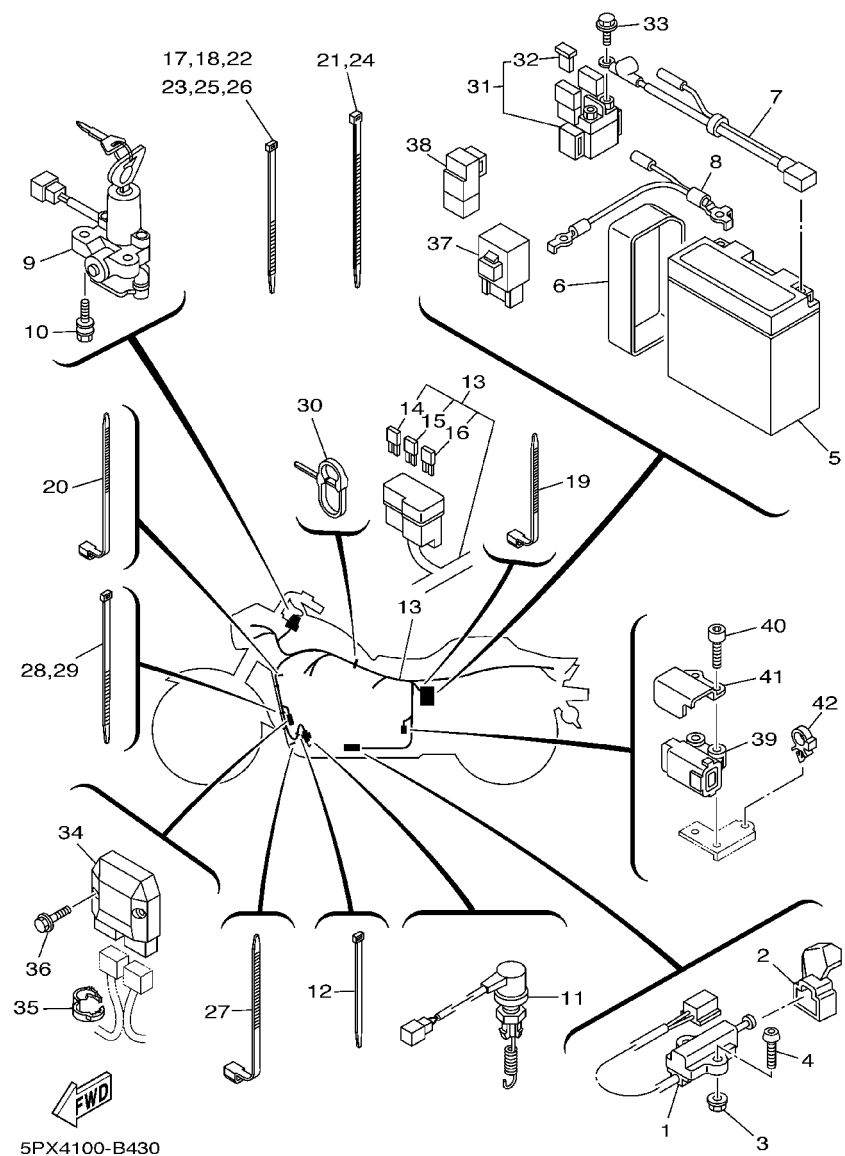

FIG. 43 ELECTRICAL 2

| REF. NO. | PART NO. | DESCRIPTION | 5PX4 | 5PX5 | 5PX6 | REMARKS |
|----------|--------------|---------------------------|------|------|------|---------|
| 1 | 5PX-82566-C0 | SWITCH, SIDE STAND | 1 | 1 | 1 | |
| 2 | 5PX-8252U-00 | COVER | 1 | 1 | 1 | |
| 3 | 95607-05200 | NUT, U FLANGE | 2 | 2 | 2 | |
| 4 | 92017-05025 | BOLT | 2 | 2 | 2 | |
| 5 | 5EA-82100-11 | BATTERY ASSY (GS GT14B-4) | 1 | 1 | 1 | |
| 6 | 4AS-82131-00 | BAND, BATTERY | 1 | 1 | 1 | |
| 7 | 5PX-82115-00 | WIRE, PLUS LEAD | 1 | 1 | 1 | |
| 8 | 5PX-82116-00 | WIRE, MINUS LEAD | 1 | 1 | 1 | |
| 9 | 5PX-82501-10 | MAIN SWITCH STEERING LOCK | 1 | 1 | 1 | |
| 10 | 90109-080G5 | BOLT | 2 | 2 | 2 | |
| 11 | 5PX-82530-00 | STOP SWITCH ASSY | 1 | 1 | 1 | |
| 12 | 90464-16061 | CLAMP | 1 | 1 | 1 | |
| 13 | 5PX-82590-10 | WIRE HARNESS ASSY | 1 | 1 | 1 | |
| 14 | 5JJ-82151-00 | .FUSE (7.5A-BL) | 2 | 2 | 2 | |
| 15 | 5JJ-82151-30 | .FUSE (10A-BL) | 4 | 4 | 4 | |
| 16 | 5JJ-82151-10 | .FUSE (15A-BL) | 4 | 4 | 4 | |
| 17 | 1UA-82591-00 | BAND | 1 | 1 | 1 | |
| 18 | 1UA-82591-00 | BAND | 1 | 1 | 1 | |
| 19 | 90464-13077 | CLAMP | 1 | 1 | 1 | |
| 20 | 90464-13073 | CLAMP | 1 | 1 | 1 | |
| 21 | 3MA-82591-00 | BAND | 4 | 4 | 4 | |
| 22 | 1UA-82591-00 | BAND | 1 | 1 | 1 | |
| 23 | 1UA-82591-00 | BAND | 1 | 1 | 1 | |
| 24 | 3MA-82591-00 | BAND | 1 | 1 | 1 | |
| 25 | 1UA-82591-00 | BAND | 2 | 2 | 2 | |
| 26 | 1UA-82591-00 | BAND | 3 | 3 | 3 | |
| 27 | 90464-15195 | CLAMP | 1 | 1 | 1 | |

NUMERICAL INDEX

| PART NO. | GRID NO. | PART NO. | GRID NO. | PART NO. | GRID NO. | PART NO. | GRID NO. | PART NO. | GRID NO. | PART NO. | GRID NO. |
|-----------------|----------|--------------|----------|--------------|----------|--------------|----------|--------------|----------|--------------|----------|
| 5PX-W0041-00 | E - 14 | 5PX-11610-00 | B - 4 | 5PX-13405-00 | B - 7 | 5PX-14349-00 | B - 11 | 5PX-14877-00 | B - 14 | 4WM-16139-00 | C - 14 |
| 1FK-W0042-50 | F - 3 | 5PX-11631-00 | B - 4 | 4WM-13411-00 | B - 7 | 5PX-1441A-00 | B - 12 | 5PX-14881-00 | B - 14 | 4WM-16150-00 | C - 11 |
| 5JJ-W0045-00 | E - 9 | 4WM-11633-00 | B - 4 | 4WM-13412-00 | B - 7 | 5PX-14412-00 | B - 12 | 5PX-14882-00 | B - 14 | 26H-16154-00 | C - 11 |
| 5JW-W0046-00 | E - 12 | 5PX-11650-00 | B - 4 | 5PX-13416-00 | B - 8 | 5PX-14413-00 | B - 12 | 5PX-14883-00 | B - 14 | 4WM-16181-00 | C - 11 |
| 3GM-W0047-10 | E - 9 | 5PX-11654-00 | B - 4 | 5PX-13418-00 | B - 8 | 5PX-14413-10 | B - 13 | 5PX-14995-00 | B - 9 | 4WM-16193-00 | C - 11 |
| 3MA-W0047-10 | E - 9 | 4WM-11656-00 | B - 4 | 5PX-13421-00 | C - 15 | 5PX-14414-01 | B - 13 | 5PX-15100-01 | C - 4 | 26H-16307-01 | C - 11 |
| 5JW-W0047-00 | E - 12 | 4WM-11656-10 | B - 4 | 3FV-13440-10 | B - 8 | 5PX-14421-00 | B - 12 | 4WM-15123-00 | C - 4 | 26H-16321-01 | C - 11 |
| 51H-W0048-00 | E - 9 | 4WM-11656-20 | B - 4 | 5MB-13461-00 | B - 8 | 5PX-1443E-01 | B - 12 | 4WM-15138-00 | C - 4 | 26H-16324-00 | C - 11 |
| 51L-W0048-00 | E - 12 | 4WM-11656-30 | B - 4 | 5PX-13464-00 | B - 7 | 5PX-1443E-10 | B - 14 | 4WM-15142-00 | C - 6 | 1FK-16334-10 | C - 11 |
| 4SV-W0057-00 | E - 9 | 4WM-11656-40 | B - 4 | 5PX-13542-01 | B - 14 | 5PX-14435-00 | B - 10 | 4WM-15143-00 | C - 6 | 1FK-16335-00 | C - 11 |
| 4SV-W0057-10 | E - 9 | 5PX-11951-00 | B - 6 | 5PX-13544-00 | B - 10 | 5PX-14437-00 | B - 12 | 5PX-15189-00 | C - 4 | 5PX-16340-00 | C - 11 |
| 5JW-W0057-00 | E - 12 | 4WM-12111-00 | B - 5 | 5PX-13545-00 | B - 11 | 5PX-14440-01 | B - 12 | 4WM-15316-00 | C - 6 | 132-16346-00 | D - 5 |
| 4WM-W1153-00 | B - 6 | 4WM-12113-00 | B - 5 | 5PX-13546-00 | B - 11 | 5PX-14451-00 | B - 12 | 4WM-15326-00 | C - 6 | 1FK-16351-00 | C - 11 |
| 5PX-W1211-00 | B - 6 | 4WM-12114-00 | B - 5 | 5PX-13547-00 | B - 11 | 5PX-14452-00 | B - 12 | 4WM-15335-00 | C - 7 | 5PX-16352-00 | C - 12 |
| 5PX-W1441-00 | B - 12 | 26H-12116-00 | B - 5 | 5PX-13548-00 | B - 11 | 5PX-14454-01 | B - 11 | 5PX-15362-00 | C - 15 | 4XV-16356-01 | C - 12 |
| 5PX-W2341-00 | D - 14 | 26H-12117-00 | B - 5 | 5PX-13569-00 | B - 11 | 5PX-14455-00 | B - 12 | 4WM-15377-00 | C - 7 | 5PX-16370-00 | C - 11 |
| 5PX-W2470-00 | D - 10 | 4G0-12118-00 | B - 5 | 4WM-1357N-01 | B - 7 | 5PX-14461-00 | B - 12 | 5PX-15411-00 | C - 6 | 4WM-16382-00 | C - 11 |
| 4NK-W2585-01 | E - 14 | 4KM-12119-00 | B - 5 | 4BH-13573-00 | B - 9 | 5PX-14465-00 | B - 10 | 5PX-15413-00 | C - 8 | 1FK-16383-00 | C - 11 |
| 5PX-W2587-00 | E - 14 | 4WM-12121-00 | B - 5 | 5PX-13582-00 | C - 15 | 5PX-14466-00 | B - 11 | 5PX-15414-00 | C - 6 | 5PX-16383-00 | C - 12 |
| 5PX-YK215-01-P1 | D - 8 | 5PX-12144-00 | B - 5 | 5PX-13586-00 | B - 9 | 5PX-1449E-00 | B - 13 | 5PX-15417-01 | C - 5 | 26H-16384-00 | C - 11 |
| 5PX-YK215-01-P3 | D - 8 | 5PX-12146-00 | B - 5 | 5PX-13590-00 | B - 9 | 5PX-14498-00 | B - 13 | 5PX-1542A-00 | C - 6 | 26H-16385-00 | C - 11 |
| 5PX-YK216-00-P1 | D - 8 | 5PX-12147-00 | B - 6 | 5PX-13595-00 | B - 10 | 5PX-14610-01 | C - 2 | 5PX-1542B-00 | D - 2 | 5PX-17076-00 | D - 2 |
| 5PX-YK216-00-P3 | D - 8 | 5PX-12148-00 | B - 6 | 5PX-13750-00 | B - 9 | 3EG-14613-00 | C - 2 | 5PX-1542C-00 | D - 2 | 5PX-17121-00 | C - 13 |
| 5PX-Y2410-10-02 | E - 3 | 5PX-12151-00 | B - 5 | 5PX-13750-10 | B - 9 | 5PX-14615-00 | C - 2 | 5PX-15421-00 | C - 7 | 5PX-17141-00 | C - 13 |
| 5PX-Y2410-10-04 | E - 3 | 4WM-12153-00 | B - 5 | 5FL-13761-00 | B - 9 | 5PX-14620-00 | C - 3 | 5PX-15423-00 | C - 6 | 5PX-17151-00 | C - 13 |
| 5PX-11101-00 | B - 2 | 5PX-12154-00 | B - 5 | 5PX-13892-00 | B - 10 | 5PX-14624-00 | C - 3 | 5PX-15425-00 | C - 6 | 5PX-17211-00 | C - 13 |
| 5PX-11101-10 | B - 2 | 5PX-12155-00 | B - 6 | 5PX-13893-00 | B - 10 | 5PX-14628-00 | C - 2 | 5PX-15427-00 | C - 7 | 4NK-17221-01 | C - 13 |
| 4WM-11126-00 | B - 3 | 31G-12158-00 | B - 5 | 5PX-13894-01 | B - 10 | 5PX-14710-00 | C - 3 | 5PX-15429-00 | C - 7 | 4NK-17231-01 | C - 13 |
| 5PX-11131-00 | B - 2 | 31G-12159-02 | B - 5 | 5PX-13894-12 | B - 10 | 5PX-14714-00 | C - 2 | 5PX-15431-00 | C - 7 | 5PX-17241-00 | C - 13 |
| 4WM-11133-10 | B - 2 | 5PX-12161-00 | B - 5 | 5PX-13895-00 | B - 10 | 5PX-14715-00 | C - 2 | 5PX-15441-00 | C - 8 | 5PX-17251-00 | C - 13 |
| 5PX-11141-00 | B - 2 | 5PX-12215-00 | B - 6 | 5PX-13897-00 | B - 11 | 5PX-14718-00 | C - 2 | 5PX-15449-00 | D - 2 | 5PX-17411-00 | C - 13 |
| 5PX-11166-00 | B - 3 | 5PX-12275-00 | C - 7 | 5PX-13906-00 | B - 10 | 5PX-14728-00 | C - 2 | 5PX-15451-00 | C - 6 | 4WM-17421-00 | C - 13 |
| 5PX-11167-00 | B - 3 | 5PX-12278-00 | C - 7 | 5PX-13907-00 | E - 6 | 5PX-14738-01 | C - 2 | 5PX-15461-00 | C - 7 | 5PX-17446-00 | D - 3 |
| 5PX-11171-00 | B - 2 | 4WM-12282-00 | B - 6 | 5PX-13938-00 | B - 9 | 4WM-14755-00 | C - 3 | 5PX-15462-00 | C - 7 | 5PX-17471-00 | D - 3 |
| 4WM-11172-00 | B - 2 | 5PX-12286-00 | C - 7 | 5PX-13971-01 | B - 10 | 5PX-14755-00 | C - 2 | 4WM-15484-00 | C - 6 | 5PX-17521-00 | C - 14 |
| 4WM-11175-00 | B - 2 | 4WM-12293-00 | B - 6 | 5PX-13972-00 | B - 10 | 4BD-14766-00 | C - 3 | 4H7-15486-00 | D - 2 | 5PX-17538-00 | D - 2 |
| 4WM-11176-00 | B - 2 | 4WM-12294-00 | B - 6 | 5PX-13973-01 | B - 10 | 5PX-14771-00 | C - 3 | 5PX-15491-00 | D - 2 | 5PX-17541-00 | C - 14 |
| 5PX-11181-00 | B - 2 | 4WM-12298-00 | B - 6 | 5PX-13974-01 | B - 10 | 5PX-14772-00 | C - 3 | 5PX-15511-00 | C - 9 | 5PX-17542-00 | C - 14 |
| 5PX-11182-00 | B - 2 | 5PX-13100-00 | C - 14 | 5PX-14103-00 | B - 9 | 5PX-1479H-00 | C - 3 | 4WM-15512-00 | C - 9 | 5PX-1755A-00 | C - 14 |
| 5PX-11191-00 | B - 3 | 4WM-13116-00 | C - 14 | 5JW-14104-00 | B - 9 | 5PX-14798-00 | C - 3 | 4WM-15515-00 | C - 9 | 5PX-17613-00 | D - 2 |
| 5PX-11192-00 | B - 3 | 5PX-13132-00 | C - 15 | 5PX-14137-00 | B - 9 | 5PX-14799-00 | C - 3 | 4WM-15517-00 | C - 9 | 5PX-1763A-00 | D - 3 |
| 5PX-11193-00 | B - 3 | 5PX-13161-00 | B - 8 | 5PX-14148-00 | B - 12 | 5PX-14803-00 | B - 14 | 4WM-15521-00 | C - 9 | 5PX-17631-00 | C - 15 |
| 214-11198-01 | C - 8 | 4WM-13171-00 | B - 7 | 5PX-14149-00 | B - 9 | 5PX-14815-00 | B - 14 | 4WM-15522-00 | C - 9 | 5PX-17651-00 | D - 2 |
| | C - 15 | 4WM-13181-00 | B - 8 | 5PX-14188-00 | B - 9 | 5PX-14834-00 | B - 14 | 4WM-15590-00 | C - 9 | 4WM-17653-00 | D - 2 |
| 5PX-11311-00 | B - 3 | 5PX-1319W-00 | F - 12 | 5PX-14189-00 | B - 9 | 5PX-14867-00 | B - 15 | 4WM-15653-00 | C - 10 | 5PX-17654-00 | D - 2 |
| 4WM-11351-00 | B - 3 | 4WM-13286-00 | C - 14 | 5PX-14239-00 | B - 9 | 5PX-14871-00 | B - 14 | 5PX-15659-00 | C - 9 | 5PX-17655-00 | D - 2 |
| 4WM-11400-02 | B - 4 | 5PX-13300-00 | B - 7 | 5PX-14261-00 | B - 10 | 5PX-14872-00 | B - 14 | 5PX-15779-00 | C - 15 | 5PX-17665-00 | D - 2 |
| 4WM-11534-00 | B - 6 | 5PX-13360-00 | B - 7 | 5PX-14295-01 | B - 9 | 5PX-14873-01 | B - 14 | 4WM-16111-00 | C - 11 | 5PX-17675-00 | D - 2 |

NUMERICAL INDEX

| PART NO. | GRID NO. | PART NO. | GRID NO. | PART NO. | GRID NO. | PART NO. | GRID NO. | PART NO. | GRID NO. | PART NO. | GRID NO. |
|-----------------|----------|-----------------|----------|-----------------|----------|-----------------|----------|-----------------|----------|--------------|----------|
| 4WM-17682-00 | C - 14 | 5PX-21453-00 | D - 7 | 4XV-23118-00 | D - 15 | 5PX-24182-01 | E - 3 | 5PX-25317-00 | E - 10 | 5JW-25919-00 | E - 12 |
| 5PX-17691-00 | C - 14 | 5PX-21495-00 | D - 6 | | E - 2 | 5PX-24183-01 | E - 3 | 5PX-25338-01-7B | E - 10 | 4SV-25924-00 | E - 9 |
| 5PX-17929-00 | C - 14 | 5PX-21597-11 | D - 7 | 5PX-23120-00 | D - 15 | 5PX-24186-01 | E - 3 | 5PX-25345-00 | E - 12 | 3GM-25925-00 | E - 9 |
| 4WM-17931-00 | C - 14 | 5PX-21598-00 | D - 7 | 5PX-23123-00-7B | E - 2 | 3VD-24188-00 | D - 8 | 4WM-25364-00 | E - 10 | 4TT-25937-00 | E - 12 |
| 5PX-17932-01 | C - 15 | 5PX-21613-00-P0 | D - 8 | 5PX-23125-00 | D - 15 | 4GY-24188-00 | E - 3 | 5PX-25366-00 | E - 10 | 5PX-26111-00 | E - 13 |
| 5PX-17933-01 | D - 3 | 5PX-21614-00-P0 | D - 8 | 5PX-23133-00-7B | E - 2 | 5PX-2419F-00 | E - 4 | 4WM-25376-00 | E - 10 | 4NK-26240-00 | E - 13 |
| 4WM-18101-01 | D - 5 | 5PX-21643-00 | D - 8 | 4XV-23135-00 | D - 15 | 5PX-24280-00 | E - 4 | 4WM-25377-00 | E - 10 | 4NK-26241-00 | E - 13 |
| 5PX-18110-00 | D - 5 | 5PX-21652-00 | D - 10 | 5PX-23136-01 | D - 15 | 5PX-24304-01 | E - 4 | 5PX-25381-00 | E - 11 | 4NK-2628J-00 | E - 13 |
| 4NK-18113-10 | D - 5 | 5PX-21669-00 | D - 8 | 5PX-23141-00 | D - 15 | 5PX-24304-11 | E - 4 | 5PX-25388-00 | E - 10 | 4NK-26280-00 | E - 13 |
| | F - 3 | | F - 8 | | E - 2 | 5PX-24305-00 | E - 4 | 5PX-25389-00 | E - 10 | 4NK-26290-00 | E - 13 |
| 5PX-18115-00 | D - 5 | 5PX-2171H-00 | D - 10 | 4XV-23142-00 | D - 15 | 5PX-24311-00 | E - 3 | 5MT-25398-00 | E - 8 | 5PX-26311-00 | E - 13 |
| 26H-18140-02 | D - 5 | 5PX-21711-00-P0 | D - 10 | | E - 2 | 5PX-24312-00 | E - 4 | | E - 10 | 5PX-26312-00 | E - 13 |
| 4NK-18141-00 | D - 4 | 5PX-2172E-00 | E - 6 | 4EB-23144-00 | D - 15 | 5PX-24313-00 | E - 4 | 5MT-25398-10 | E - 8 | 5PX-26335-00 | E - 13 |
| 4WM-18150-01 | D - 5 | 5PX-2172K-00 | D - 11 | 4EB-23145-01 | D - 15 | 5PX-24314-00 | E - 4 | | E - 10 | 1E6-26342-00 | E - 13 |
| 2H9-18154-00 | D - 5 | 5PX-2173M-00 | D - 8 | 36Y-23146-10 | D - 15 | 5PX-24318-01 | E - 5 | 5MT-25398-20 | E - 8 | 4NK-2635J-00 | E - 13 |
| 5PX-18154-00 | D - 5 | 5PX-2173N-00 | D - 8 | 3XJ-23147-L0 | D - 15 | 5PX-24321-01 | E - 5 | | E - 10 | 5H0-26393-00 | E - 13 |
| 5PX-18164-00 | D - 5 | 5PX-21731-00 | D - 11 | | E - 2 | 5PX-24322-10 | E - 5 | 5PX-25470-00 | E - 10 | 3VR-27114-00 | D - 7 |
| 4NK-18185-00 | D - 4 | 5PX-21732-00 | D - 10 | 26H-23156-00 | D - 15 | 5PX-24323-01 | E - 5 | 5PX-2580T-00 | E - 9 | 5PX-27200-00 | F - 3 |
| 4WM-18511-00 | D - 4 | 1JK-21735-00 | E - 3 | 2K8-23158-L0 | D - 15 | 5PX-24323-11 | E - 5 | 5PX-2580U-00 | E - 9 | 5PX-2721A-00 | F - 2 |
| 4WM-18512-00 | D - 4 | 5PX-21735-00 | E - 7 | | E - 2 | 5PX-24325-00 | E - 5 | 5PX-2580W-00 | E - 12 | 5PX-27222-00 | F - 3 |
| 5PX-18513-00 | D - 4 | 5PX-2174E-00 | D - 11 | 5PX-23170-02 | D - 15 | 5PX-24364-00 | E - 6 | 5PX-2581J-00 | F - 4 | 5PX-27311-00 | F - 2 |
| 4NK-18531-00 | D - 4 | 5PX-2174X-00 | D - 10 | | E - 2 | 5PX-24393-00 | E - 4 | 5PX-2581T-00 | E - 9 | 5PX-27321-00 | F - 2 |
| 5PX-18540-00 | D - 4 | 5PX-2174Y-01 | D - 10 | 5PX-23174-00 | D - 14 | 4KM-24453-00 | B - 9 | 3LD-2582A-00 | F - 3 | 5PX-2741L-00 | F - 3 |
| 4UN-18542-00 | D - 4 | 5PX-21747-00 | D - 10 | 3R4-23181-L0 | D - 15 | 5PX-24486-00 | E - 4 | 5PX-2582E-00 | F - 4 | 5PX-27410-00 | E - 15 |
| 4UN-18566-00 | D - 4 | 5PX-2175T-00 | D - 11 | | E - 2 | 5PX-24491-00 | E - 4 | 5EL-2582W-00 | E - 12 | 4BP-27413-00 | E - 15 |
| 5PX-21110-00 | D - 6 | 5PX-2177G-00 | D - 10 | 5PX-23340-00 | E - 2 | 4X8-24512-00 | E - 3 | 5JW-25827-00 | E - 12 | 5PX-27420-00 | E - 15 |
| 5PX-21161-00 | D - 7 | 5PX-21778-00 | D - 10 | 3LC-23357-00 | D - 15 | 5PX-24560-00 | E - 3 | 4NK-2583V-00 | F - 3 | 5PX-27430-00 | E - 15 |
| 5PX-2117X-00-P0 | D - 10 | 5PX-21779-00 | D - 10 | | E - 2 | 5PX-24602-01 | E - 3 | 2KF-25852-50 | F - 4 | 5PX-27431-00 | E - 15 |
| 5PX-21266-00 | D - 7 | 5PX-2179R-10 | D - 9 | 5PX-23389-00 | D - 14 | 5PX-2470F-00 | E - 7 | 360-25854-01 | F - 4 | 5PX-27435-00 | E - 15 |
| 4DN-21268-00 | D - 13 | 5PX-2179V-10 | D - 8 | 4XV-23415-01 | D - 14 | 5PX-2471A-00 | E - 7 | 4NK-25854-00 | E - 14 | 2NT-27437-00 | E - 15 |
| 5PX-21268-00 | D - 7 | 5PX-22110-00 | D - 12 | 4XV-23418-00 | D - 14 | 5PX-24719-00 | E - 7 | 2GU-25855-00 | F - 4 | | F - 2 |
| 5PX-21269-00 | D - 7 | 5JJ-22128-00 | D - 12 | 4NK-23441-00 | D - 14 | 5PX-24720-00 | E - 7 | 4L0-25862-01 | E - 14 | 5PX-27440-00 | E - 15 |
| 5PX-2128A-00 | D - 7 | 5PX-2213J-01 | D - 12 | 5PX-23442-00 | D - 14 | 5PX-24723-01 | E - 7 | 2VN-25866-00 | F - 3 | 5PX-27441-00 | F - 2 |
| 5PX-21295-00 | D - 8 | 5PX-22141-00 | D - 12 | 3DM-23445-00 | D - 14 | 35T-24724-00 | D - 10 | 4NK-25867-00 | E - 14 | 5PX-27443-00 | F - 2 |
| 4WM-21314-00 | D - 6 | 5PX-2217A-00 | D - 12 | 5PX-23844-00 | E - 2 | 509-24724-00 | E - 7 | 5PX-25867-00 | F - 3 | 5PX-27443-10 | F - 2 |
| 5PX-21315-00 | D - 6 | 4WM-2217M-00 | D - 12 | 5PX-2411M-00 | E - 4 | 5PX-24730-00 | E - 7 | 5PX-25872-00 | E - 14 | 5PX-27491-00 | F - 3 |
| 5PX-21316-00 | D - 6 | 5PX-22184-00 | D - 12 | 5PX-2413Y-01 | E - 3 | 22W-24741-00 | E - 7 | 5PX-25875-00 | E - 14 | 5EB-27813-00 | F - 3 |
| 5PX-21317-00 | D - 6 | 4KM-2219X-00 | D - 12 | 5PX-24136-00 | E - 5 | 5PX-2475N-00 | E - 7 | 3XV-25876-00 | F - 4 | 5PX-28100-10 | D - 11 |
| 5PX-21318-00 | D - 6 | 5PX-22210-20 | D - 13 | 5PX-2414H-00 | E - 3 | 5PX-2475R-00 | E - 7 | 5PX-2588F-00 | F - 4 | 5PX-2837N-00 | D - 11 |
| 5PX-21341-00 | E - 7 | 5PX-22210-30 | D - 13 | 5PX-2414J-00 | E - 3 | 5PX-2476U-00 | E - 7 | 5PX-25886-00 | E - 14 | 5PX-46241-00 | E - 10 |
| 5PX-21343-00 | D - 7 | 5PX-22311-00 | D - 12 | 5PX-2414K-00 | E - 3 | 5PX-2476V-00 | E - 7 | 5PX-25887-00 | E - 14 | 5PX-81410-10 | F - 5 |
| 5PX-21359-00 | D - 7 | 5PX-22312-00 | D - 13 | 5PX-24145-00 | E - 5 | 5PX-2478E-00 | E - 7 | 5PX-25888-00 | F - 4 | 5PX-81450-00 | F - 5 |
| 5PX-2137F-00 | D - 6 | 5PX-22341-00 | D - 13 | 5PX-24150-00 | E - 3 | 4BP-24780-00 | E - 7 | 4NK-2589F-00 | E - 14 | 5PX-81670-00 | F - 5 |
| 5PX-21374-00 | F - 3 | 5PX-23102-03 | D - 15 | 5PX-24150-30 | E - 3 | 4BP-24792-00 | E - 7 | 4NK-2589H-00 | E - 14 | 5PX-81673-00 | C - 12 |
| 5JW-2139X-00 | D - 10 | 5PX-23103-03 | D - 15 | 5PX-24170-00 | E - 5 | 5PX-24796-00 | D - 11 | 47X-25894-00 | F - 4 | 5PX-81801-00 | C - 9 |
| | D - 11 | 5PX-23110-00 | D - 15 | 5PX-24176-01 | E - 3 | 4XV-25117-00 | E - 8 | 5PX-25895-01 | F - 3 | 5PX-8181L-00 | C - 9 |
| 5PX-21398-00 | D - 8 | 5PX-23111-00 | D - 15 | 5PX-24180-00 | E - 5 | 5PX-25168-00-7B | E - 8 | 5JW-25914-10 | E - 12 | 5PX-8182G-00 | C - 9 |
| 5PX-21445-00 | D - 6 | | E - 2 | 2YK-24181-10 | E - 3 | 4XV-25181-00 | E - 8 | 4SV-25919-00 | E - 9 | 5PX-8183G-00 | C - 9 |

NUMERICAL INDEX

| PART NO. | GRID NO. | PART NO. | GRID NO. | PART NO. | GRID NO. | PART NO. | GRID NO. | PART NO. | GRID NO. | PART NO. | GRID NO. |
|--------------|----------|--------------|----------|--------------|----------|-------------|----------|-------------|----------|-------------|----------|
| 4WM-81842-00 | F-12 | 5PX-83330-00 | F-9 | 5PX-84352-00 | F-8 | 90105-10170 | D-6 | 90116-10344 | C-8 | 90185-10060 | D-8 |
| 5PX-81846-00 | C-9 | 5PX-83340-00 | F-9 | 5PX-84354-00 | F-8 | 90105-10290 | B-6 | 90116-12240 | C-7 | 90185-12002 | D-6 |
| 5PX-81861-00 | C-9 | 5PX-83342-00 | F-10 | 5PX-84366-00 | F-8 | 90105-105A7 | E-9 | 90119-05008 | B-11 | 90185-12119 | F-2 |
| 5PX-81890-00 | C-9 | 5PX-83348-00 | F-6 | 5PX-84385-00 | F-8 | 90105-12005 | C-9 | 90119-06001 | D-13 | 90185-18104 | D-12 |
| 4YR-81940-00 | F-15 | | F-9 | 5PX-84397-00 | F-8 | 90105-12016 | D-6 | | F-13 | 90185-18167 | E-11 |
| 5JJ-81950-20 | F-15 | | F-10 | 5PX-84548-00 | F-10 | 90105-12018 | F-2 | 90119-06051 | B-11 | 90201-05013 | D-3 |
| 5PX-81950-00 | F-15 | 5PX-83350-00 | F-12 | 3F9-84553-00 | F-9 | 90105-12208 | D-6 | 90123-08046 | F-11 | 90201-05015 | C-2 |
| 5JW-81960-00 | F-15 | 5PX-83358-00 | F-6 | 5PX-84553-00 | F-9 | 90105-12309 | D-6 | 90149-05011 | D-4 | | C-3 |
| 5EA-82100-11 | F-14 | | F-9 | 5PX-84557-00 | F-9 | 90105-126A6 | D-6 | 90149-05244 | E-4 | 90201-05033 | F-9 |
| 5PX-82115-00 | F-14 | | F-10 | 5PX-84710-00 | F-9 | 90109-06048 | D-5 | 90149-06018 | F-12 | | F-10 |
| 5PX-82116-00 | F-14 | 4WM-83371-00 | F-12 | 5PX-84711-00 | F-9 | 90109-06049 | E-12 | 90149-06019 | F-5 | 90201-06M01 | D-10 |
| 5PX-82129-00 | D-10 | 5PX-83371-00 | F-12 | 137-84714-61 | F-6 | 90109-064G6 | E-9 | 90149-06023 | D-10 | 90201-06023 | E-5 |
| 120-82131-00 | D-11 | 5PX-83500-20 | F-7 | 5PX-84716-00 | F-9 | 90109-080G5 | F-14 | 90149-06131 | F-11 | 90201-06045 | F-6 |
| | F-12 | 5PX-83500-30 | F-7 | 5PX-84717-00 | F-10 | 90109-08020 | D-8 | 90149-06250 | B-10 | 90201-06063 | D-13 |
| 4AS-82131-00 | F-14 | 5PX-83507-00 | F-7 | 5PX-84742-00 | F-9 | 90109-08025 | D-5 | 90149-06298 | D-13 | 90201-06380 | E-7 |
| 1AE-82151-00 | F-15 | 4XV-83513-00 | F-7 | 5PX-84744-00 | F-9 | 90110-04001 | B-6 | | E-2 | | F-10 |
| 5JJ-82151-00 | F-14 | 5PX-83519-00 | F-7 | 5PX-84745-00 | F-9 | 90110-05013 | B-6 | 90149-06302 | D-11 | 90201-064K6 | C-2 |
| 5JJ-82151-10 | F-14 | 5PX-83522-00 | F-7 | 5PX-84748-00 | F-9 | | C-4 | | F-7 | 90201-066G5 | E-15 |
| 5JJ-82151-30 | F-14 | 53Y-83524-00 | F-7 | 5PX-84749-00 | F-9 | 90110-05112 | E-3 | 90151-05001 | C-7 | | F-2 |
| 5PX-82310-00 | F-12 | 5PX-8357B-00 | F-7 | 5PX-84751-00 | F-10 | 90110-06004 | C-14 | 90151-06013 | D-4 | 90201-06726 | C-9 |
| 5PX-82310-10 | F-12 | 5PX-83570-00 | F-7 | 5PX-84753-00 | F-10 | 90110-06022 | B-6 | 90154-06008 | D-3 | 90201-08085 | D-5 |
| 4NK-82370-00 | F-12 | 5PX-83570-10 | F-7 | 3J2-84754-00 | F-9 | 90110-06023 | B-3 | 90157-05079 | E-15 | 90201-08086 | B-6 |
| 4TR-82370-00 | F-12 | 5PX-83579-00 | F-7 | 5PX-84754-00 | F-10 | 90110-06039 | C-14 | 90157-10043 | D-7 | 90201-087F0 | F-3 |
| 5JW-82380-00 | B-11 | 5PX-8358G-20 | F-7 | 3J2-84757-00 | F-9 | | C-15 | 90159-06004 | F-5 | 90201-10M63 | D-8 |
| | B-12 | 5PX-8358G-30 | F-7 | 3J2-84772-00 | F-9 | 90110-06044 | C-4 | 90164-03010 | F-7 | 90201-100L3 | B-6 |
| 5PX-82388-00 | F-15 | 5PX-8358J-00 | F-7 | 11H-85110-01 | F-13 | 90110-06047 | B-8 | 90170-06010 | F-11 | 90201-101J1 | D-13 |
| 5PX-82501-10 | F-14 | 5PX-83591-00 | F-12 | 5PX-85112-00 | F-13 | | C-14 | 90170-08358 | D-5 | 90201-10118 | E-14 |
| 5PX-82509-00 | F-12 | 5PX-83755-10 | F-12 | 5PX-85122-00 | F-13 | 90110-06057 | B-7 | 90170-28419 | D-14 | | F-4 |
| 5PX-82509-10 | B-9 | 4WM-83912-00 | F-11 | 449-85131-02 | F-10 | 90110-06061 | F-12 | 90176-05054 | E-5 | 90201-106F2 | E-12 |
| 5PX-8252U-00 | F-14 | 4TR-83913-00 | F-11 | 5PX-85790-00 | B-12 | 90110-06240 | B-13 | 90176-06041 | F-12 | 90201-121H0 | C-9 |
| 5PX-82530-00 | F-14 | 5EY-83922-00 | F-11 | 5PX-85880-00 | B-11 | 90110-08014 | C-4 | 90176-06043 | E-14 | 90201-12172 | F-12 |
| 1AE-82540-00 | F-12 | 4TR-83945-00 | F-11 | 5PX-85885-00 | B-9 | 90110-08015 | C-9 | 90176-06055 | E-3 | 90201-126A7 | D-12 |
| 5PX-82566-C0 | F-14 | 5PX-83973-00 | F-11 | 5PX-85896-00 | F-12 | 90110-08027 | C-2 | | F-6 | | E-10 |
| 5PS-82576-01 | F-15 | 5PX-83975-00 | F-11 | 5PX-8591A-01 | F-12 | 90110-08096 | C-3 | 90176-08063 | F-3 | 90201-12688 | D-12 |
| 5PX-82590-10 | F-14 | 4HM-83980-00 | E-14 | 5PX-86110-00 | F-12 | 90111-06007 | F-4 | 90176-12052 | D-14 | 90201-12790 | B-2 |
| 1UA-82591-00 | F-14 | 5PX-84125-00 | F-8 | 90101-08766 | E-11 | 90111-06016 | F-4 | 90179-08004 | C-15 | 90201-13013 | D-12 |
| | F-15 | 5PX-8413G-00 | F-8 | 90101-10659 | D-13 | 90111-06020 | C-3 | 90179-08148 | F-11 | 90201-140H8 | B-6 |
| 3MA-82591-00 | F-14 | 5PX-84310-01 | F-8 | 90101-12002 | D-12 | 90111-06031 | C-3 | 90179-08410 | C-3 | 90201-14220 | D-14 |
| 5BN-82911-00 | F-11 | 8G9-84314-00 | F-8 | 90101-12011 | C-11 | 90111-06038 | D-13 | 90179-14469 | B-6 | 90201-144J2 | D-5 |
| 3YX-82917-01 | F-11 | 5PX-84315-00 | F-8 | 90101-12673 | D-12 | 90111-06039 | D-3 | 90179-20003 | C-12 | 90201-185R7 | E-11 |
| 5PX-83310-00 | F-6 | 5PX-84317-00 | F-8 | 90101-12695 | D-13 | 90111-06046 | E-5 | 90179-22004 | C-15 | 90201-186M4 | D-12 |
| 4HY-83311-00 | F-9 | 5PX-84318-00 | F-8 | 90105-060A0 | D-7 | 90111-10003 | D-6 | | D-2 | 90201-232K5 | C-13 |
| 5PX-83312-00 | F-6 | 5PX-84320-00 | F-8 | 90105-06009 | F-15 | 90111-10005 | D-8 | 90179-30691 | D-14 | 90201-256K6 | C-13 |
| | F-9 | 5PX-84325-00 | F-8 | 90105-06010 | D-7 | 90111-10006 | D-7 | 90183-05042 | D-11 | 90201-281U8 | D-14 |
| 5PX-83313-00 | F-6 | 5PX-84330-00 | F-8 | 90105-06020 | D-10 | 90111-10009 | D-6 | | F-9 | 90202-05193 | E-3 |
| | F-9 | 5PX-84331-00 | F-8 | 90105-10049 | D-6 | 90111-10010 | E-15 | 90183-06053 | D-13 | 90202-30235 | D-14 |
| | F-10 | 5PX-84332-00 | F-8 | 90105-10060 | D-6 | 90111-10011 | F-2 | 90185-08097 | C-2 | 90206-14086 | F-3 |
| 5PX-83320-00 | F-6 | 5PX-84334-00 | F-8 | 90105-10061 | F-2 | 90116-08065 | C-8 | 90185-10008 | D-6 | 90209-06096 | D-2 |

NUMERICAL INDEX

| PART NO. | GRID NO. | PART NO. | GRID NO. | PART NO. | GRID NO. | PART NO. | GRID NO. | PART NO. | GRID NO. | PART NO. | GRID NO. |
|-------------|----------|-------------|----------|-------------|----------|-------------|----------|-------------|----------|-------------|----------|
| 90209-06250 | B-13 | 90387-1215U | F-2 | 90464-16006 | E-4 | 90480-14023 | B-13 | 91314-06060 | B-3 | 92014-06020 | D-10 |
| 90209-25196 | C-13 | 90387-122J6 | D-12 | | F-15 | 90480-14323 | D-10 | | C-4 | 92014-08012 | C-3 |
| 90209-27192 | C-13 | 90387-126T1 | D-12 | 90464-16021 | D-11 | 90480-15397 | D-8 | | C-6 | 92014-08020 | C-2 |
| 90209-32231 | C-13 | 90387-127W0 | D-13 | 90464-16061 | F-14 | 90480-16001 | B-12 | 91314-06065 | C-7 | | F-3 |
| 90214-06002 | F-12 | 90387-202X9 | E-11 | 90464-18266 | F-12 | 90480-17001 | C-2 | 91314-06070 | B-8 | 92014-08025 | C-2 |
| 90215-25218 | C-12 | 90387-2200T | E-8 | 90464-20002 | D-11 | 90480-18003 | E-4 | | C-6 | | D-8 |
| 90215-30233 | C-15 | 90387-3003P | C-14 | 90464-20191 | D-7 | 90480-20384 | D-10 | 91314-06075 | C-4 | 92014-08030 | F-3 |
| | D-2 | 90387-3015P | C-13 | 90464-23041 | B-14 | 90501-06022 | D-4 | 91314-06085 | C-4 | 92014-08045 | C-3 |
| 90269-07005 | D-3 | 90401-08001 | B-7 | | E-6 | 90501-10312 | F-11 | 91314-06105 | C-4 | 92014-10050 | E-15 |
| 90269-07077 | D-11 | 90401-10159 | F-4 | 90464-28001 | F-15 | 90501-15001 | E-15 | 91314-08012 | F-7 | 92014-10060 | D-8 |
| 90280-05048 | C-9 | 90401-10172 | E-14 | 90464-30040 | B-11 | | F-2 | 91314-08025 | D-14 | 92017-05025 | F-14 |
| 90282-03012 | B-6 | 90401-10175 | B-7 | | B-14 | 90506-08227 | D-5 | 91314-08030 | E-2 | 92017-06010 | C-7 |
| 90282-03039 | B-6 | 90401-20145 | B-8 | 90465-08037 | C-4 | 90506-18007 | D-5 | 91314-08040 | E-2 | | F-2 |
| 90338-04208 | B-11 | 90413-05014 | B-11 | 90465-08038 | D-3 | 90506-20009 | F-3 | 91314-08050 | C-15 | 92017-06016 | B-13 |
| 90338-06018 | F-10 | 90413-07007 | E-5 | 90465-08127 | F-12 | 90506-35003 | F-2 | 91314-08055 | D-2 | | D-10 |
| 90338-06134 | B-14 | 90430-05126 | C-4 | 90465-10098 | B-9 | 90508-16007 | C-11 | 91314-08080 | C-4 | | D-11 |
| 90338-08163 | D-14 | | C-5 | 90467-07093 | B-10 | 90508-20572 | E-15 | 91314-08100 | C-4 | 92017-06025 | B-13 |
| 90338-08174 | B-12 | 90430-06014 | C-7 | | B-14 | 90560-06201 | F-7 | 91317-04025 | F-15 | 92017-06035 | F-4 |
| 90338-15110 | D-7 | 90430-06016 | C-15 | 90467-08075 | B-10 | 90560-06244 | F-6 | 91317-05010 | B-13 | 92017-08012 | E-3 |
| 90340-12112 | B-2 | 90430-08119 | B-7 | | B-11 | 90560-30234 | D-4 | | E-3 | 92017-08025 | E-6 |
| 90340-14117 | C-6 | | C-4 | 90467-09001 | E-5 | 91314-06012 | B-14 | 91317-05016 | B-10 | 92902-04100 | E-14 |
| 90340-14132 | C-8 | | C-14 | 90467-09037 | B-11 | | B-15 | 91317-06010 | C-7 | 92902-04600 | E-14 |
| | C-15 | 90430-09002 | B-9 | 90467-09103 | B-12 | 91314-06014 | F-12 | 91317-06012 | C-15 | 92907-05600 | B-11 |
| 90340-32002 | C-15 | 90430-10188 | B-7 | | B-14 | 91314-06016 | C-2 | 91317-06016 | B-7 | | B-12 |
| 90340-32080 | C-6 | 90430-12202 | B-12 | | E-5 | | C-5 | 91317-06025 | D-3 | | B-14 |
| 90384-18157 | D-12 | 90430-12219 | B-9 | | E-6 | | C-6 | | D-7 | | E-4 |
| 90387-06049 | F-8 | 90445-11027 | D-11 | 90467-10041 | E-6 | 91314-06020 | B-8 | 91317-06030 | B-2 | 92907-06200 | F-3 |
| 90387-06050 | E-2 | 90450-52001 | B-13 | 90467-10135 | B-11 | | B-9 | 91317-06045 | D-3 | 92907-08600 | C-11 |
| 90387-061U9 | B-11 | 90450-57092 | B-9 | 90467-110A0 | B-7 | | C-11 | 91317-06080 | B-7 | 92907-10600 | D-2 |
| 90387-062L2 | F-2 | 90462-08246 | B-14 | 90467-11090 | D-11 | | D-5 | 91317-06085 | D-3 | 92990-06200 | C-2 |
| 90387-062T5 | B-2 | 90464-06214 | E-13 | 90467-11106 | B-12 | 91314-06025 | C-6 | 91317-08020 | B-15 | 92990-06600 | C-2 |
| 90387-06241 | F-9 | 90464-08051 | B-11 | 90467-12003 | B-10 | | C-7 | 91317-08070 | B-2 | | C-3 |
| 90387-063Y3 | F-6 | 90464-09M31 | B-11 | 90467-13071 | F-4 | | C-9 | 91317-10050 | D-2 | 92990-08200 | D-8 |
| 90387-06372 | D-13 | 90464-10125 | E-6 | 90467-14057 | F-4 | | C-14 | 91380-04010 | F-7 | 93102-12224 | C-6 |
| 90387-064L2 | D-13 | 90464-10190 | E-13 | 90467-15001 | B-3 | | E-14 | 91380-05012 | E-3 | 93102-15212 | C-11 |
| 90387-065T2 | D-13 | | F-11 | | B-11 | 91314-06030 | C-7 | 91380-06014 | C-3 | 93102-40330 | C-14 |
| 90387-06554 | E-15 | 90464-11006 | E-13 | 90467-18196 | B-14 | | D-2 | 91380-06025 | F-12 | 93103-38184 | C-13 |
| | F-2 | 90464-12089 | F-4 | 90468-07179 | E-13 | 91314-06035 | C-6 | 91380-06040 | E-15 | 93104-08089 | C-7 |
| 90387-066Y6 | D-10 | | F-8 | 90468-08104 | B-14 | | C-7 | | F-2 | 93106-28043 | E-8 |
| 90387-06638 | D-10 | 90464-13073 | F-14 | 90480-01558 | B-15 | 91314-06040 | B-2 | 91401-16012 | F-3 | 93106-30004 | E-10 |
| 90387-06648 | F-10 | 90464-13077 | F-14 | 90480-12007 | F-7 | | B-3 | 91401-25015 | E-15 | 93106-30029 | E-10 |
| 90387-0700G | E-4 | 90464-13185 | F-8 | 90480-12067 | D-10 | | C-4 | 91701-06018 | F-3 | 93109-17071 | D-12 |
| 90387-07007 | D-3 | 90464-15002 | B-10 | 90480-13004 | D-13 | | C-7 | 91701-08035 | E-15 | 93210-06001 | C-9 |
| 90387-07391 | B-13 | 90464-15003 | B-10 | 90480-13006 | D-3 | 91314-06045 | B-8 | 91808-16023 | B-2 | 93210-06667 | B-7 |
| 90387-07717 | D-10 | 90464-15004 | B-10 | 90480-13007 | D-3 | | C-6 | | B-3 | 93210-07003 | B-8 |
| 90387-087A5 | B-3 | 90464-15192 | F-11 | 90480-13009 | B-11 | 91314-06050 | B-3 | | C-6 | 93210-08006 | B-8 |
| 90387-10013 | D-6 | 90464-15195 | F-14 | 90480-13163 | F-2 | | C-7 | 92014-05010 | C-5 | 93210-09754 | B-7 |
| 90387-1214E | D-13 | 90464-16003 | F-15 | 90480-13398 | B-13 | | D-2 | 92014-06010 | C-15 | 93210-10001 | C-4 |

NUMERICAL INDEX

| PART NO. | GRID NO. | PART NO. | GRID NO. | PART NO. | GRID NO. | PART NO. | GRID NO. | PART NO. | GRID NO. | PART NO. | GRID NO. |
|-------------|----------|-------------|----------|-------------|----------|-------------|----------|----------|----------|----------|----------|
| 93210-13657 | B - 8 | 93410-23056 | C - 13 | 95604-06200 | F - 2 | 97707-50012 | F - 9 | | | | |
| 93210-14003 | C - 15 | 93410-25017 | C - 13 | 95604-08100 | F - 3 | 97707-50016 | F - 7 | | | | |
| 93210-14369 | C - 6 | 93440-12052 | B - 2 | 95607-05200 | F - 13 | 97707-50516 | B - 12 | | | | |
| 93210-15171 | B - 8 | 93440-28062 | C - 13 | | F - 14 | 97707-60520 | B - 14 | | | | |
| 93210-15620 | F - 3 | 93440-30077 | C - 13 | 95607-06100 | F - 10 | 97707-60525 | B - 12 | | | | |
| 93210-16629 | B - 8 | 93440-34025 | C - 13 | 95607-06200 | E - 7 | 98502-04012 | E - 14 | | | | |
| 93210-18397 | D - 12 | 93450-24028 | B - 4 | | F - 10 | 98507-05008 | E - 13 | | | | |
| 93210-19522 | B - 8 | 93450-35015 | E - 10 | 95607-08200 | F - 2 | 98507-05010 | B - 12 | | | | |
| 93210-22382 | C - 4 | 93501-04011 | E - 15 | | F - 3 | 98507-05012 | B - 9 | | | | |
| 93210-23326 | B - 8 | | F - 2 | 95607-10200 | D - 6 | 98507-05025 | F - 11 | | | | |
| 93210-25711 | C - 9 | 93603-07073 | C - 14 | | D - 8 | 98507-05035 | B - 9 | | | | |
| 93210-29196 | F - 12 | 93603-10049 | D - 4 | 95607-12200 | D - 6 | 98507-06010 | C - 6 | | | | |
| 93210-30660 | C - 13 | 93604-12037 | D - 4 | | D - 13 | 98507-06050 | B - 9 | | | | |
| | C - 14 | 93604-16092 | D - 4 | 95614-12100 | E - 10 | 98580-05025 | F - 11 | | | | |
| 93210-32172 | C - 6 | 93606-10227 | C - 7 | 95617-08625 | B - 2 | 98707-03020 | F - 11 | | | | |
| | C - 15 | 93606-76259 | D - 2 | 95617-10100 | D - 13 | 98904-06012 | C - 2 | | | | |
| 93210-35512 | C - 15 | 93900-00030 | E - 8 | 95617-12100 | D - 12 | | C - 3 | | | | |
| 93210-37532 | C - 5 | | E - 10 | 95617-12630 | E - 10 | 98980-05014 | F - 8 | | | | |
| 93210-40745 | B - 6 | 94112-18012 | E - 8 | 95704-06500 | C - 2 | 98980-06012 | C - 2 | | | | |
| 93210-472A9 | B - 6 | 94112-18025 | E - 8 | 95707-05500 | E - 3 | 99001-07600 | C - 11 | | | | |
| 93210-48214 | C - 14 | 94120-17008 | E - 10 | | F - 9 | 99001-12600 | D - 5 | | | | |
| 93210-48364 | B - 6 | 94120-17009 | E - 10 | 95707-06500 | E - 7 | 99009-10800 | C - 9 | | | | |
| 93210-54175 | B - 6 | 94701-00262 | B - 2 | 95707-12500 | F - 10 | 99009-52500 | E - 10 | | | | |
| 93210-54452 | B - 6 | 94701-00379 | B - 2 | 95807-06012 | D - 2 | 99247-00080 | D - 8 | | | | |
| 93210-750A1 | C - 8 | 95024-08012 | C - 4 | | F - 10 | 99480-10018 | D - 2 | | | | |
| 93210-92448 | C - 15 | 95027-06008 | F - 15 | 95807-06016 | E - 14 | 99530-10114 | C - 6 | | | | |
| 93305-20607 | C - 13 | 95027-06010 | B - 10 | 95807-06025 | F - 6 | | C - 7 | | | | |
| 93306-00304 | C - 12 | | F - 3 | 95814-08016 | C - 14 | | C - 14 | | | | |
| 93306-00416 | E - 10 | 95027-06012 | B - 15 | 95814-10025 | E - 12 | | C - 15 | | | | |
| 93306-00420 | E - 8 | | D - 11 | 95814-10050 | D - 2 | | D - 2 | | | | |
| 93306-20550 | C - 13 | 95027-06014 | F - 10 | 95817-06030 | E - 4 | | D - 3 | | | | |
| 93306-20551 | E - 10 | 95027-06016 | D - 7 | 95817-08020 | E - 7 | 99530-14016 | C - 4 | | | | |
| 93306-20601 | C - 14 | | D - 10 | 95817-08045 | C - 9 | | D - 8 | | | | |
| 93306-20715 | C - 14 | | E - 3 | 95817-10030 | D - 6 | | | | | | |
| 93306-30437 | E - 10 | | F - 4 | 95827-10025 | D - 6 | | | | | | |
| 93306-30441 | C - 13 | | F - 6 | 97004-06020 | F - 11 | | | | | | |
| 93306-37806 | C - 13 | 95027-06025 | F - 8 | 97007-05012 | B - 14 | | | | | | |
| 93306-90602 | D - 4 | 95027-08012 | D - 8 | 97007-05016 | B - 11 | | | | | | |
| 93315-31502 | C - 11 | 95027-08016 | D - 14 | | B - 12 | | | | | | |
| 93317-11020 | C - 11 | | E - 7 | 97007-06025 | C - 12 | | | | | | |
| 93317-11287 | C - 6 | 95304-06700 | C - 9 | 97027-05012 | E - 4 | | | | | | |
| 93317-31771 | D - 12 | 95304-08700 | D - 5 | 97027-05020 | E - 4 | | | | | | |
| 93317-32677 | E - 10 | 95307-06600 | D - 13 | 97080-06008 | C - 2 | | | | | | |
| 93317-41761 | D - 12 | 95307-08600 | E - 11 | | C - 3 | | | | | | |
| 93317-42060 | D - 12 | 95307-08700 | F - 3 | 97602-03112 | F - 7 | | | | | | |
| 93317-42550 | D - 12 | 95604-06100 | E - 14 | 97707-30014 | F - 7 | | | | | | |
| 93332-00008 | D - 14 | | F - 11 | 97707-50010 | B - 12 | | | | | | |
| 93332-00091 | D - 14 | 95604-06200 | E - 15 | 97707-50012 | D - 11 | | | | | | |